

id	coef	HR	HR.95L	HR.95H	pvalue
TMSB15A0	0.186549060068783	1.20508374212675	0.989732652912008	1.4672920220076	0.0632802193206298
APOH	0.110773688797424	1.11714205648185	1.01047180196034	1.23507293517675	0.030509246532378
`IGLV1-50`	0.114886798197022	1.12174644666403	0.978928193030947	1.28540080831403	0.0982379579551486
CGB5	0.173940144853483	1.18998433700183	1.03731328333401	1.36512541106034	0.0130320422677595
GLP2R	0.412545882300655	1.51065885322128	1.21198280820555	1.88293939102542	0.000242045047699378
LGR6	-0.163715045792376	0.848983908952261	0.740910194783899	0.972821919220709	0.0184434552996295

uniCox

id HR HR.95L HR.95H pvalue

Age 1.02424135333734 1.00774969885581 1.04100289097325 0.00382691169859608

Gender 1.2131618571532 0.854193944694357 1.722983054133 0.280357104069327

Grade 1.40440026070652 1.01175714087256 1.94942048105691 0.0423742648290133

Stage 1.59139445211024 1.29456072415088 1.95629007968583 1.02855775933624e-05

riskScore 0.999959568096894 0.991140515037583 1.0088570920649

0.992862376712384

multiCox

id HR HR.95L HR.95H pvalue

Age 1.03678905860082 1.01810720939151 1.05581371207146 9.849502475638e-05

Stage 1.54564186931814 1.24462774066393 1.91945648496867 8.14341187357063e-05

riskScore 1.58534645983853 1.37402523709048 1.82916829318549 2.73313043490125e-10

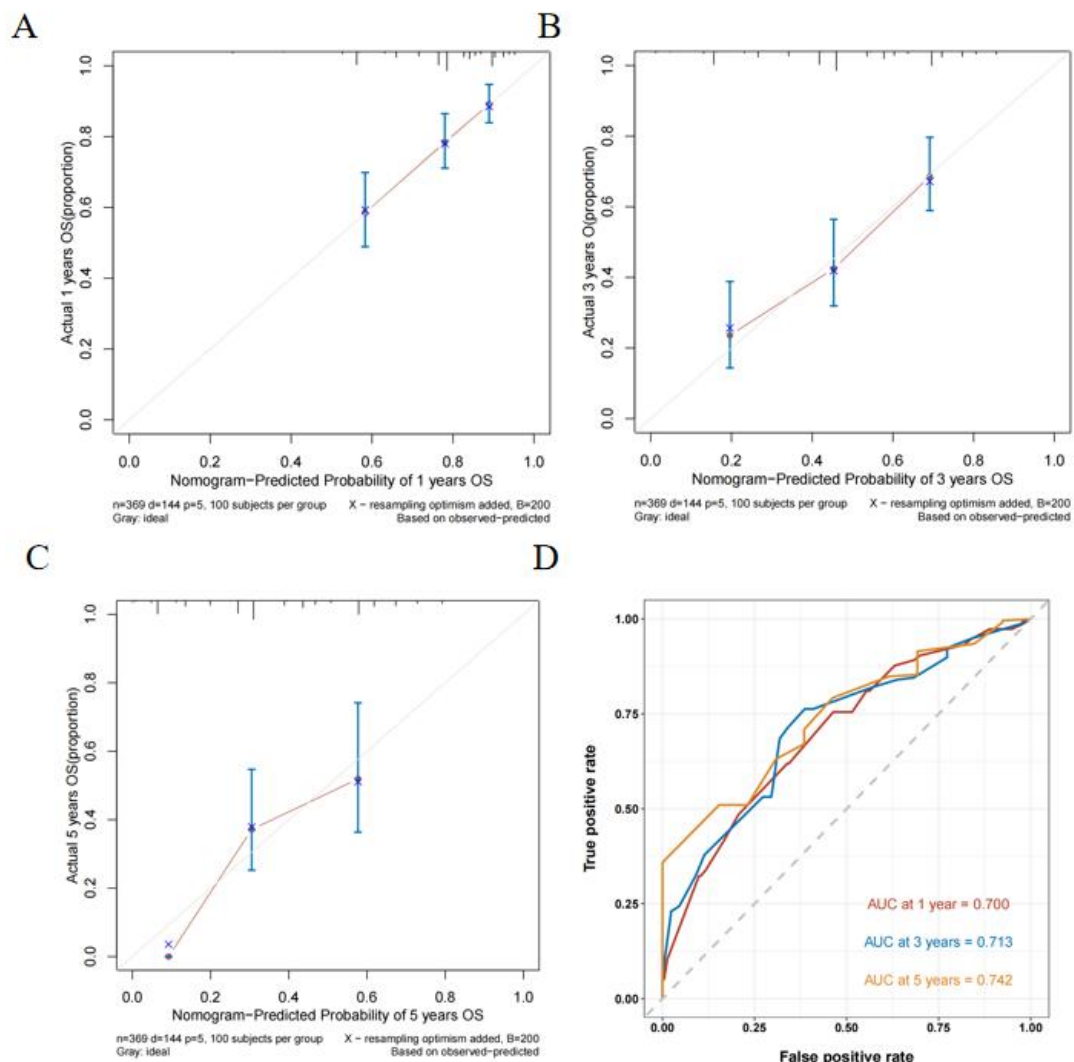

DOI: 10.4251/wjgo.v0i0.0000 Copyright © The Author(s) 2024.

**Supplementary Figure 1 Prediction probability and receiver operating characteristic curve of Nomogram model. A: Nomogram-Predicted**

Probability of 1 year OS; B: Nomogram-Predicted Probability of 3 years OS; C: Nomogram-Predicted Probability of 5 years OS; D: Area under the ROC curve at 1 year, 3 years and 5 years.