

APPLICATION

1 INFORMATION FOR MANUSCRIPT

Name of Journal: World Journal of Hepatology

Manuscript NO.: 87115

Column: Clinical and Translational Research

Title: Global burden of cirrhosis and other chronic liver diseases due to nonalcoholic fatty liver disease, 1990-2019

All Author List: Guoqing Ouyang#, Zhipeng Liu#, Guozhen Huang, Jie Wei, Luo Dai, Songqing He* and Guandou Yuan*

Received Date: 2023-07-26

2. AGREEMENT

All authors are know and agree to the adjustment the order of the co-first authors.

The adjusted author list is as follows:

Author List: Zhipeng Liu#, Guoqing Ouyang#, Guozhen Huang, Jie Wei, Luo Dai, Songqing He* and Guandou Yuan*

co-first authors: Zhipeng Liu, Guoqing Ouyang

co-corresponding authors: Songqing He, Guandou Yuan

3. SIGNATURES OF ALL AUTHORS

1 Name: 

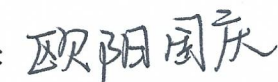
2 Name: 

3 Name: 

4 Name: 

5 Name: 

6 Name: 

7 Name: 

Date: 2023.9.18

Supplementary Table 1 The death of chronic liver diseases due to Nonalcoholic fatty liver disease between 1990 and 2019 at global, regional level

Regions	Cases in 1990	Cases in 2019	Change in absolute number (95% UI)	ASDR per 100 000 population (95% UI) in 1990	ASDR per 100 000 population (95% UI) in 2019	Percentage change in ASRs per 100 000 population (95% UI)
Global	75,957.32 (54,215.12, 101,590.71)	134,240.56(96,483.1 to 176,920.13)	0.77(0.61 to 0.95)	1.94(1.39 to 2.59)	1.66(1.2 to 2.17)	-0.15(-0.21 to -0.07)
Andean Latin America	1,166.77(833.24 to 1,592.84)	2,935.06(2,012.67 to 4,051.53)	1.52(0.85 to 2.33)	5.66(4.05 to 7.74)	5.31(3.62 to 7.3)	-0.06(-0.3 to 0.23)
Australasia	223.26(155.26 to 297.01)	413.12(297.05 to 538.48)	0.85(0.66 to 1.1)	0.99(0.7 to 1.31)	0.87(0.63 to 1.13)	-0.12(-0.2 to -0.03)
Caribbean	918.32(656.61 to 1,229.4)	1,607.95(1,113.98 to 2,236.69)	0.75(0.47 to 1.05)	3.54(2.55 to 4.73)	3.11(2.15 to 4.3)	-0.12(-0.26 to 0.03)
Central Asia	886.78(612.02 to 1,230.47)	2,633.58(1,802.74 to 3,693.53)	1.97(1.62 to 2.39)	1.9(1.32 to 2.62)	3.56(2.51 to 4.95)	0.88(0.67 to 1.12)
Central Europe	1,609.8(1,087.95 to 2,315.97)	2,061.07(1,378.12 to 2,972.76)	0.28(0.12 to 0.44)	1.11(0.76 to 1.56)	1.05(0.71 to 1.49)	-0.06(-0.18 to 0.06)
Central Latin America	5,819.66(4,380.67 to 7,482.9)	13,972.52(10,310.77 to 18,101.39)	1.4(1.06 to 1.76)	6.69(4.99 to 8.56)	5.9(4.32 to 7.66)	-0.12(-0.23 to 0)
Central Sub-Saharan Africa	703.29(470.34 to 1,013.82)	1,464.95(913.12 to 2,215.29)	1.08(0.55 to 1.74)	3.15(2.13 to 4.53)	2.71(1.74 to 4.05)	-0.14(-0.36 to 0.1)
East Asia	12,433.9(8,451.77 to ...)	15,620.62(11,027.12 to ...)	0.26(0.01 to ...)	1.48(1.04 to ...)	0.8(0.58 to 1.07)	-0.46(-0.56 to ...)

	16,887.22)	to 21,039.77)	0.57)	1.98)		-0.34)
Eastern Europe	2,674.98(1,842.51 to 3,743)	7,354.24(5,071.4 to 10,094.04)	1.75(1.38 to 2.17)	0.98(0.69 to 1.34)	2.41(1.67 to 3.3)	1.46(1.09 to 1.9)
Eastern Sub-Saharan Africa	3,300.82(2,220.34 to 4,654.95)	6,094.93(4,211.94 to 8,428.57)	0.85(0.49 to 1.33)	4.67(3.22 to 6.58)	3.98(2.74 to 5.49)	-0.15(-0.29 to 0.04)
High-income Asia Pacific	1348.48(941.96 to 1833)	1,462.94(990.41 to 2,089.17)	0.08(-0.13 to 0.36)	0.7(0.49 to 0.94)	0.31(0.21 to 0.42)	-0.55(-0.6 to -0.51)
High-income North America	3,765.96(2,654.79 to 5,055.2)	7,014.45(4,867.08 to 9,682.42)	0.86(0.74 to 1)	1.12(0.79 to 1.51)	1.2(0.83 to 1.63)	0.07(0.01 to 0.13)
North Africa and Middle East	5,186.79(3,490.47 to 7,233.88)	11,756(7,699.85 to 17,161.92)	1.27(0.72 to 1.88)	3.72(2.42 to 5.3)	3.18(2.07 to 4.6)	-0.15(-0.34 to 0.08)
Oceania	39.34(26.11 to 57.78)	87.79(55.51 to 129.24)	1.23(0.71 to 1.83)	1.2(0.82 to 1.71)	1.13(0.77 to 1.6)	-0.06(-0.27 to 0.17)
South Asia	10,168.26(7,304.56 to 13,935.53)	17,739.51(12,596.43 to 24,044.26)	0.74(0.46 to 1.11)	1.73(1.24 to 2.33)	1.28(0.9 to 1.73)	-0.26(-0.38 to -0.11)
Southeast Asia	9,488.96(6,691.92 to 12,839.81)	19,624.56(13,971.7 to 26,356.88)	1.07(0.75 to 1.45)	3.72(2.6 to 5.08)	3.43(2.46 to 4.62)	-0.08(-0.23 to 0.09)
Southern Latin America	878.42(598.15 to 1,230.85)	1,429.48(982.16 to 1,989.97)	0.63(0.45 to 0.83)	1.92(1.33 to 2.66)	1.73(1.18 to 2.41)	-0.1(-0.18 to -0.01)
Southern Sub-Saharan Africa	522.66(343.83 to 749.05)	888.05(632.75 to 1,213.53)	0.7(0.28 to 1.13)	1.85(1.19 to 2.69)	1.61(1.14 to 2.18)	-0.13(-0.36 to 0.09)
Tropical Latin America	1,968.73(1,432.09 to 2,607.07)	4,447.37(3,232.26 to 5,827.27)	1.26(1.04 to 1.53)	2.13(1.58 to 2.85)	1.84(1.35 to 2.4)	-0.14(-0.2 to -0.04)

Western Europe	9,491.93(6,661.39 to 12,776.57)	9,604.81(6,833.82 to 12,825.54)	0.01(-0.08 to 0.14)	1.72(1.22 to 2.27)	1.09(0.78 to 1.46)	-0.37(-0.4 to -0.31)
Western Sub-Saharan Africa	3,360.2(2,212.98 to 5,023.63)	6,027.57(4,018.12 to 8,572.8)	0.79(0.39 to 1.24)	4.04(2.65 to 6.01)	3.31(2.21 to 4.67)	-0.18(-0.37 to 0.02)

COCLDs, cirrhosis and other chronic liver diseases; NAFLD, nonalcoholic fatty liver disease; ASDR, age-standardized death rate; ASRs, age-standardized rates; UI, uncertainty interval.

Supplementary Table 2 The disability-adjusted life years of chronic liver diseases due to nonalcoholic fatty liver disease due to nonalcoholic fatty liver disease between 1990 and 2019 at global, regional level

Region	Cases in 1990	Cases in 2019	Change in absolute number (95% UI)	ASDAR per 100,000 population in 1990 (95%UI)	ASDAR per 100,000 population in 2019 (95%UI)	Percentage change in ASRs per 100 000 population (95% UI)
Global	2,232,332.38(1,603,831.2 to 2,973,932.46)	3,621,471.92(2,585,375.27 to 4,862,918.36)	0.62(0.5 to 0.78)	51.92(37.23 to 69.19)	43.69(31.28 to 58.38)	-0.16(-0.22 to -0.09)
Andean Latin America	33,474.84(23,686.66 to 46,676.65)	70,058.17(47,362.01 to 98,970.21)	1.09(0.55 to 1.85)	144.94(100.98 to 200.36)	121.7(172.61 to 82.37)	-0.16(-0.37 to 0.13)
Australasia	5,925.51(4,136.23 to 8,012.93)	9,514.38(6,661.05 to 12,694.41)	0.61(0.46 to 0.78)	26.44(18.46 to 36.09)	22.52(30.52 to 15.8)	-0.15(-0.22 to -0.06)
Caribbean	25,472.85(17,964.57 to 35,049.88)	4,1576.95(28,066.48 to 6,0045.06)	0.63(0.34 to 0.94)	92.66(64.89 to 126.44)	80.64(115.96 to 54.52)	-0.13(-0.28 to 0.03)
Central Asia	26,137.94(18,151.93 to 36,285.81)	84,039.15(57,215.03 to 120,570.79)	2.22(1.82 to 2.68)	51.06(35.49 to 70.76)	97.76(137 to 67.81)	0.91(0.69 to 1.19)
Central Europe	45,811.3(30,911.99 to 65,735.61)	54,731.91(36,055.44 to 79,057.76)	0.19(0.04 to 0.36)	31.61(21.69 to 44.38)	30.45(43.92 to 19.95)	-0.04(-0.16 to 0.09)
Central Latin America	181,974.79 (135,837.34 to 237,410.51)	379,421.91(275,350.09 to 504,051.39)	1.09(0.78 to 1.43)	182.65(136.05 to 237.83)	154.08(204.63 to 112.26)	-0.16(-0.27 to -0.03)
Central Sub-Saharan Africa	22,538(14,812.78 to 33,376.85)	47,553.59(29,400.33 to 74,006.26)	1.11(0.55 to 1.84)	81.56(54.45 to 117.14)	70.04(106.28 to 43.82)	-0.14(-0.36 to 0.13)

East Asia	374,941.33(251,513.24 to 518,496.01)	391,872.94(268,774.96 to 535,743.63)	0.05(-0.16 to 0.31)	38.36(26.23 to 52.29)	18.91(25.56 to 13.28)	-0.51(-0.6 to -0.4)
Eastern Europe	76,454.31(52,891.87 to 106,325.48)	245,483.77(166,670.25 to 344,145.21)	2.21(1.76 to 2.75)	27.93(19.47 to 38.12)	85.82(120.98 to 58.4)	2.07(1.58 to 2.63)
Eastern Sub-Saharan Africa	95,826.53(63,609.71 to 137,103.5)	175,459.64(119,576.2 to 250,541.44)	0.83(0.44 to 1.39)	112.27(74.8 to 158.65)	2 to 91.96(129.95 to 62.83)	-0.18(-0.34 to 0.03)
High-income Asia Pacific	34,449.77(23,903.17 to 47,278.43)	26,564.5(18,456.53 to 35,825.79)	-0.23(-0.33 to -0.1)	16.88(11.91 to 22.98)	7.2(9.83 to 4.9)	-0.57(-0.61 to -0.53)
High-income North America	101,139.4(71,223.86 to 137,488.94)	178,065.34(120,160.62 to 251,423.01)	0.76(0.59 to 0.93)	31.53(22.02 to 43.16)	33.23(46.98 to 22.97)	0.05(-0.01 to 0.12)
North Africa and Middle East	120,654.17(82,632 to 169,786.95)	265,596.53(171,336.92 to 375,177.75)	1.2(0.63 to 1.82)	70.78(48.15 to 99.37)	61.14(87.12 to 39.58)	-0.14(-0.35 to 0.1)
Oceania	1,453.24(965.23 to 2,143.06)	3,194.63(1,975.61 to 4,878.17)	1.2(0.7 to 1.78)	35.65(23.67 to 52.39)	33(48.54 to 20.97)	-0.07(-0.29 to 0.17)
South Asia	352,672.9(249,080.57 to 485,787.31)	546,376.19(385,933.87 to 757,708.62)	0.55(0.31 to 0.86)	48.66(35.05 to 66.87)	34.54(47.48 to 24.64)	-0.29(-0.4 to -0.16)
Southeast Asia	300,397.97(212,403.12 to 410,613.12)	539,043.89(379,432.49 to 734,864.03)	0.79(0.51 to 1.11)	97.65(69.39 to 131.7)	82.56(110.61 to 58.82)	-0.15(-0.28 to -0.01)
Southern Latin America	24,555.83(16,405.94 to 35,179.63)	34,294.28(22,901.01 to 48,792.78)	0.4(0.26 to 0.54)	52.59(35.18 to 75.12)	42.86(61.04 to 28.61)	-0.18(-0.26 to -0.11)
Southern Sub-Saharan Africa	16,608.15(11,271.44 to 23,542.31)	26,198.48(18,261.46 to 36,311.83)	0.58(0.21 to 0.97)	50.34(33.6 to 71.96)	40.87(55.6 to 28.84)	-0.19(-0.38 to 0.01)

Tropical Latin America	62,626.95(44,853.64 to 84,578.08)	120,114.1(85,232.8 to 161,026.13)	0.92(0.7 to 1.17)	57.63(41.48 to 76.72)	48(63.83 to 34.37)	-0.17(-0.23 to -0.09)
Western Europe	232,363.67(162,398.35 to 318,357.27)	201,120(140,612.13 to 273,526.3)	-0.13(-0.2 to -0.06)	45.11(31.53 to 61.67)	26.97(37.08 to 18.77)	-0.4(-0.43 to -0.36)
Western Sub-Saharan Africa	96,852.93(62,910.39 to 146,055.81)	181,191.57(116,196.7 to 270,466.76)	0.87(0.43 to 1.36)	97.44(63.56 to 146.38)	79.06(113.8 to 51.99)	-0.19(-0.37 to 0.01)

DALYs, disability-adjusted life-years; COCLDs, cirrhosis and other chronic liver diseases; NAFLD, nonalcoholic fatty liver disease; ASDAR, age-standardized DALYs rate; ASRs, age-standardized rates; UI: uncertainty interval.

Supplementary Table 3 The prevalence of chronic liver diseases due to nonalcoholic fatty liver disease between 1990 and 2019 at global, regional level

Region	Cases in 1990	Cases in 2019	Change in absolute number (95% UI)	ASPR per 100,000 population (95%UI) in 1990	ASPR per 100,000 population (95%UI) in 2019	Percentage change in ASRs per 100 000 population (95% UI)
Global	561,347,105.45 (498,407,935.06 to 633,282,776.28)	1,235,652,879.48 (1,109,501,987.09 to 1,378,481,210.81)	1.2 (1.16 to 1.24)	12,065.15 (10,779.06 to 13,536.49)	15,022.9 (13,493.19 to 16,764.24)	0.25 (0.23 to 0.26)
Andean Latin America	3,227,262.62(2,865,512.88 to 3,626,974.01)	8,442,278.35(7,603,147.2 to 9,329,779.19)	1.62(1.55 to 1.69)	11,762.35(10,558 to 13,128.82)	13,689.71(12,376.75 to 15,086.12)	0.16(0.13 to 0.19)
Australasia	1,624,878.25(1,446,914.27 to 1,827,979.67)	3,459,804.59(3,121,214.49 to 3,821,041.92)	1.13(1.05 to 1.21)	7,267.12(6,458.1 to 8,167.5)	9,444.14(8,455.34 to 10,478.02)	0.3(0.25 to 0.35)
Caribbean	4,341,136.27(3,863,610.62 to 4,857,401.3)	8,176,172.43(7,382,389.69 to 9,017,056.63)	0.88(0.84 to 0.93)	14,536.81(13,030.79 to 16,202.96)	16,169.48(14,591.11 to 17,866.53)	0.11(0.09 to 0.13)
Central Asia	6,860,465.05(6,111,593.93 to 7,701,645.22)	12,814,865.72(11,452,914.1 to 14,330,325.35)	0.87(0.82 to 0.91)	12,301.51(11,056.35 to 13,710.1)	14,150.39(12,737.16 to 15,748.23)	0.15(0.13 to 0.17)
Central Europe	14,758,007.98(13,285,430.5 to 16,364,646.78)	18,627,848.59(16,912,570.59 to 20,480,313.45)	0.26(0.23 to 0.29)	10,679.78(9,633.05 to 11,859.42)	11,894.85(10,754.82 to 13,109.51)	0.11(0.1 to 0.13)
Central Latin	17,059,433.36(15,119,934.78 to 19,198,791.67)	42,166,216.88(37,817,332.61 to 46,515,101.15)	1.47(1.41 to 1.54)	14,593.05(13,113.76 to 16,254.24)	16,617.99(14,959.55 to 18,276.43)	0.14(0.12 to 0.16)

America		46,840,542.82)			18,388.64)	
Central Sub-Sah aran Africa	4,246,696.99(3,709,908 .75 to 4,869,174.79)	11,343,938.83(9,88 6,866.1 to 12,995,919.12)	1.67(1.59 to 1.76)	12,573.94(11,11 1.07 to 14,247.76)	13,331.21(11,79 5.46 to 15,097.36)	0.06(0.04 to 0.09)
East Asia	138,880,021.64(122,55 0,046.71 to 157,820,153.7)	303,112,259.13(272 ,363,603.29 to 339,481,359.63)	1.18(1.1 to 1.27)	12,537.44(11,10 8.5 to 14,230.81)	15,680.86(14,02 2.56 to 17,552.19)	0.25(0.22 to 0.28)
Eastern Europe	28,741,990.61(25,930,1 42.72 to 31,987,399.24)	34,110,583.23(30,9 80,982.64 to 37,557,624.89)	0.19(0.17 to 0.21)	11,026.06(9,932. 09 to 12,225.2)	12,295.07(11,09 8.49 to 13,601.74)	0.12(0.1 to 0.13)
Eastern Sub-Sah aran Africa	13,971,816.86(12,172,4 00.25 to 15,982,175.59)	36,093,305.19(31,6 09,582.82 to 41,132,257.66)	1.58(1.54 to 1.62)	12,556.15(11,14 0.04 to 14,168.49)	13,709.06(12,22 2.3 to 15,370.26)	0.09(0.08 to 0.11)
High-inc ome Asia Pacific	13,533,502.96(12,041,1 35.45 to 15,245,126.13)	20,933,934.7(18,77 3,194.85 to 23,278,277.91)	0.55(0.49 to 0.61)	6,834.65(6,080.0 3 to 7,694.13)	7,671.66(6,829.9 4 to 8,629.15)	0.12(0.11 to 0.14)
High-inc ome North America	23245714.47(20600377 .82 to 26324291.91)	44,312,078.16(39,6 93,504.66 to 49,544,059.79)	0.91(0.85 to 0.97)	7,262.95(6,424.4 5 to 8,251.1)	9,395.9(8,403.86 to 10,542.43)	0.29(0.27 to 0.32)
North Africa and Middle East	60,105,926.65(54,012,8 75.44 to 67,058,188.59)	161,456,578.66(146 ,407,605.69 to 177,659,074.34)	1.69(1.61 to 1.75)	24,421.59(22,21 8.89 to 26,866.5)	27,748.49(25,40 9.87 to 30,283.48)	0.14(0.12 to 0.16)
Oceania	702,199.72(616,818.73 to 798,240.6)	1,744,101.91(1,541, 892.36 to	1.48(1.42 to 1.56)	15,747.83(14,07 6.6 to 17,647.18)	16,869.18(15,13 3.44 to	0.07(0.05 to 0.1)

		1,965,419.91)			18,726.79)	
South Asia	95,441,539.65(83,691,440.18 to 108,908,425.24)	241,838,470.86(214,848,138.41 to 273,682,478)	1.53(1.49 to 1.58)	12,250.64(10,869.08 to 13,935.19)	14,513.87(12,969.2 to 16,400.6)	0.18(0.17 to 0.2)
Southeast Asia	56,612,603.81(50,132,324.28 to 63,614,793.49)	128,065,513.81(114,729,541.7 to 142,457,456.46)	1.26(1.19 to 1.33)	16,105.48(14,458.92 to 18,016.63)	18,299.21(16,508.63 to 20,309.58)	0.14(0.12 to 0.15)
Southern Latin America	3,140,497.93(2,789,580.55 to 3,555,951.22)	6,483,740.6(5,831,421.14 to 7,191,963.86)	1.06(1 to 1.13)	6,617.27(5,888.96 to 7,492.41)	8,602.52(7,719.35 to 9,564.23)	0.3(0.26 to 0.34)
Southern Sub-Saharan Africa	6,093,716.53(5,404,688.73 to 6,873,171.8)	13,161,620.39(11,810,250.76 to 14,681,736.21)	1.16(1.11 to 1.21)	16,002.88(14,363.35 to 17,872.58)	18,075.91(16,347.92 to 19,997.66)	0.13(0.11 to 0.15)
Tropical Latin America	15,653,947.39(13,869,067.61 to 17,617,218.04)	37,986,300.1(34,231,442.55 to 41,945,927.58)	1.43(1.34 to 1.51)	13,164.88(11,825.48 to 14,662.71)	15,241.19(13,723.17 to 16,818.9)	0.16(0.13 to 0.19)
Western Europe	37,024,850.82(33,047,478.51 to 41,676,773.9)	59,002,155.13(53,307,928.02 to 65,208,561.44)	0.59(0.55 to 0.63)	7,880.8(7,036.42 to 8,876.77)	9,932.86(8,931.95 to 11,044.15)	0.26(0.23 to 0.28)
Western Sub-Saharan Africa	16,080,895.9(14,192,651.05 to 18,253,789.91)	42,321,112.21(37,193,511.05 to 48,136,808.11)	1.63(1.59 to 1.67)	13,163.1(11,718.18 to 14,780.8)	14,283.82(12,756.86 to 15,952.84)	0.09(0.07 to 0.1)

COCLDs, cirrhosis and other chronic liver diseases; NAFLD, nonalcoholic fatty liver disease; ASPRs, age-standardized prevalence rates; ASRs, age-standardized rates; UI, uncertainty interval.

Supplementary Table 4 The prevalence of chronic liver diseases due to nonalcoholic fatty liver disease between 1990 and 2019 at national level

Nation	Cases in 1990	Cases in 2019	Change in absolute number (95% UI)	ASPR per 100,000 population (95%UI) in 1990	ASPR per 100,000 population (95%UI) in 2019	EAPC (95% CI)
Afghanistan	1,640,272.46(1,470,321.56 to 1,828,636.97)	5,227,104.87(4,616,674.99 to 5,967,273.74)	2.19(2.37 to 2.02)	20,779.87(18,738.2 to 23,122.99)	22,287.63(20,059.0 to 24,814.55)	0.35(0.32 to 0.38)
Albania	420,157.73(373,450.03 to 472,734.25)	584,522.82(527,635.2 to 647,517.88)	0.39(0.47 to 0.31)	15,501.35(13,914.7 to 17,351.39)	16,966.18(15,261.7 to 18,786.96)	0.36(0.33 to 0.39)
Algeria	3,969,996.51(3,512,858.7 to 4,450,812.55)	11,118,613.18(10,047,178.94 to 12,315,604.93)	1.8(1.93 to 1.67)	22,979.53(20,681.3 to 25,466.03)	26,699.24(24,286.2 to 29,383.68)	0.59(0.56 to 0.62)
American Samoa	7,165.6(6,354.67 to 8,056.02)	11,677.08(10,529.72 to 12,858.64)	0.63(0.71 to 0.56)	20,297.94(18,258.2 to 22,528.77)	22,396.07(20,312.8 to 24,678.78)	0.19(0.16 to 0.22)
Andorra	4,730.54(4,194.18 to 5,374.25)	11,059.42(9,860.51 to 12,325.5)	1.34(1.48 to 1.21)	7,566.43(6,748.01 to 8,518.85)	9,642.53(8,640.65 to 10,760.07)	0.78(0.74 to 0.83)
Angola	777,272.41(676,207.95 to 892,312.22)	2,486,226.92(2,175,120.57 to 2,841,434.86)	2.2(2.32 to 2.06)	12,364.99(10,909.5 to 14,090.39)	13,491.49(11,964.3 to 15,180.39)	0.3(0.26 to 0.34)
Antigua and Barbuda	7,443.03(6,614.12 to 8,373.02)	16,242.44(14,522.86 to 18,182.41)	1.18(1.29 to 1.08)	13,667.01(12,181.4 to 15,354.31)	15,628.23(13,981.5 to 17,417.74)	0.45(0.42 to 0.48)
Argentina	1,974,303.88(1,753,958.74 to 2,233,512.92)	3,977,357.64(3,574,709.17 to 4,422,066.08)	1.01(1.09 to 0.93)	6,166.26(5,471.41 to 6,968.36)	8,022.39(7,210.13 to 8,945.28)	0.92(0.87 to 0.97)
Armenia	393,982.12(351,758.77 to 444,283.51)	547,938.12(493,349.7 to 605,194.27)	0.39(0.45 to 0.33)	12,549.55(11,234.0 to 14,065.83)	14,888.34(13,335.4 to 16,453.68)	0.66(0.62 to 0.69)
Australia	1,365,066.69(1,215, to	2,959,765.25(2,668,81	1.17(1.26 to	7,314.59(6,495.11	9,546.42(8,556.92	0.93(0.88 to

	007.69 to 1,536,627.25)	2.83 to 3,271,827.75)	1.08)	to 8,233.81)	to 10,595.84)	0.97)
Austria	656,589.52(582,961.63 to 743,877.91)	1,091,149.56(983,741.91 to 1,212,239.19)	0.66(0.73 to 0.59)	6,864.76(6,065.78 to 7,764.07)	8,952.43(7,970.68 to 10,026.13)	0.87(0.82 to 0.91)
Azerbaijan	847,722.58(750,275.28 to 959,023.36)	1,768,045.02(1,581,465.48 to 1,984,626.92)	1.09(1.18 to 0.99)	13,847.23(12,423.25 to 15,498.26)	15,785.61(14,179.25 to 17,603.87)	0.5(0.46 to 0.53)
Bahamas	31,955.09(28,200.82 to 36,166.7)	70,205.04(62,847.68 to 78,473.91)	1.2(1.31 to 1.09)	15,104.12(13,537.04 to 16,868.03)	16,650.64(14,906.97 to 18,580.13)	0.35(0.31 to 0.38)
Bahrain	116,543.07(102,369.43 to 131,821.03)	535,808.55(480,409.45 to 591,127.25)	3.6(3.94 to 3.29)	26,644.28(24,090.72 to 29,310.21)	30,274.16(27,659.9 to 32,913.79)	0.49(0.47 to 0.52)
Bangladesh	8,426,101.01(7,414,982.18 to 9,609,209.29)	22,317,326.81(19,756,642.97 to 25,377,050.4)	1.65(1.76 to 1.54)	12,485.85(11,063.06 to 14,325.2)	14,786.03(13,099.38 to 16,807.52)	0.64(0.6 to 0.67)
Barbados	42,542.86(37,959.47 to 47,279.99)	69,435.45(62,812.3 to 76,715.41)	0.63(0.71 to 0.56)	16,133.59(14,403.4 to 17,986.52)	17,849.64(15,986.5 to 19,844.77)	0.33(0.3 to 0.36)
Belarus	1,180,617.87(1,056,429.58 to 1,317,936.55)	138,034.96(1,245,133.78 to 1,532,486.64)	0.17(0.21 to 0.12)	9,872.07(8,846.4 to 10,999.51)	10,926.39(9,793.19 to 12,120)	0.33(0.29 to 0.38)
Belgium	850,938.4(758,634.93 to 963,858.37)	1,329,652.91(1,196,233.33 to 1,478,450.87)	0.56(0.63 to 0.5)	6,905.86(6,148.42 to 7,805.88)	8,815.87(7,867.89 to 9,872.57)	0.79(0.75 to 0.84)
Belize	18,952.68(16,947.54 to 21,476.18)	66,907.27(59,865.74 to 73,952.94)	2.53(2.67 to 2.38)	15,804.08(14,264.34 to 17,684.07)	18,376.38(16,580.17 to 20,262.85)	0.51(0.48 to 0.54)
Benin	341,523.82(299,213.1 to 389,675.48)	1,112,782.06(968,283.53 to 1,270,234.78)	2.26(2.41 to 2.12)	12,234.15(10,867.54 to 13,884.07)	14,088.35(12,509.54 to 15,797.27)	0.47(0.43 to 0.5)
Bermuda	11,611.12(10,378.14 to 13,028.16)	17,276.85(15,610.09 to 18,972.73)	0.49(0.57 to 0.41)	17,213.3(15,452.84 to 19,202.63)	18,917.24(17,036.09 to 20,987.44)	0.31(0.28 to 0.34)
Bhutan	50,747.67(44,267.4 to 58,296.71)	116,649.17(103,262.74 to 131,989.75)	1.3(1.4 to 1.19)	13,034.89(11,561.56 to 14,842.8)	16,281.35(14,547.72 to 18,324.71)	0.84(0.8 to 0.87)
Bolivia	501,346.65(445,231. to	1,372,465.85(1,231,40 to	1.74(1.84 to	11,582.63(10,345.4 to	13,039.91(11,748.4 to	0.4(0.36 to

(Plurinatio nal State of)	17 to 567,596.59)	1.34 to 1,527,295.64)	1.64)	1 to 12,991.05)	2 to 14,466.59)	0.43)
Bosnia and Herzegovin a	763,898.41(680,800. 57 to 859,389.4)	850,688.54(768,730.8 6 to 945,926.91)	0.11(0.17 to 0.06)	16,212.27(14,532.6 to 18,142.49)	18,863.15(16,969.5 3 to 20,974.08)	0.6(0.57 to 0.63)
Botswana	111,991.68(98,074.6 8 to 128,510.72)	339,730.83(297,983.8 1 to 386,388.23)	2.03(2.17 to 1.92)	13,560.37(12,029.2 2 to 15,378.11)	16,210.74(14,353.1 2 to 18,171.87)	0.55(0.51 to 0.58)
Brazil	1,532,7441.07(13,57 3,123.68 to 17,245,865.29)	37,141,231.89(33,479, 597.33 to 41,015,958.07)	1.42(1.51 to 1.33)	13,202.2(11,855.68 to 14,704.76)	15,300.08(13,774.6 6 to 16,887.35)	0.49(0.46 to 0.53)
Brunei Darussalam	14,383.07(12,549.89 to 16,518.54)	37,773(33,282.53 to 42,731.8)	1.63(1.78 to 1.47)	7,162.97(6374.87 to 8088)	8,303.17(7,403.58 to 9,326.52)	0.55(0.5 to 0.59)
Bulgaria	1,151,621.56(1,034, 315.37 to 1,282,410.79)	1,113,097.53(1,003,74 2.95 to 1,230,035.61)	-0.03(0 to -0.07)	10,756.48(9,607.12 to 11,993.04)	11159.49(10,051.96 to 12,349.92)	0.08(0.04 to 0.12)
Burkina Faso	679,009.24(598,280. 11 to 769,823.66)	1,875,069.87(1,657,20 4.69 to 2,125,249.75)	1.76(1.88 to 1.65)	11,853.94(10,531.9 6 to 13,370.8)	13,064.85(11,665.4 to 14,661.47)	0.31(0.27 to 0.35)
Burundi	406,189.19(352,823. 74 to 464,334.94)	956,406.25(830,667.6 7 to 1,093,937.45)	1.35(1.44 to 1.27)	12,092.46(10,665.6 5 to 13,788.31)	12,961.9(11,519.11 to 14,653.69)	0.24(0.21 to 0.28)
Cabo Verde	34,070.84(30,105.48 to 38,512.35)	88,826.61(78,673.51 to 100,340.96)	1.61(1.72 to 1.48)	14,490.99(12,913.8 7 to 16,388.93)	16,720.59(14,907.4 9 to 18,700.3)	0.45(0.42 to 0.49)
Cambodia	1,010,035.27(890,65 6.05 to 1,146,735.47)	2,545,883.89(2,259,32 6.63 to 2,865,900.07)	1.52(1.62 to 1.43)	15,659.16(13,912 to 17,680.3)	17,022.2(15,147.65 to 19,080.35)	0.28(0.25 to 0.31)
Cameroon	1,056,212.71(927,02 6.59 to 1,203,212.99)	3,487,550.41(3,053,20 1.61 to 3,987,286.22)	2.3(2.43 to 2.18)	16,314.82(14,515.4 7 to 18,288.47)	17,629.25(15,787.1 2 to 19,689.32)	0.22(0.19 to 0.25)
Canada	1,830,043.03(1,620, 048.71 to	3,390,840.31(3,000,12 9.83 to 3873933.47)	0.85(0.94 to 0.76)	5,877.38(5,199.9 to 6,681.52)	6875.55(6113.63 to 7796.95)	0.5(0.45 to 0.56)

	2,088,664.41)					
Central African Republic	211,522.63(183,170.31 to 242,755.08)	440,583.88(383,814.97 to 507,052.97)	1.08(1.18 to 1)	12165.12(10731.93 to 13821.64)	12,630.19(11,169.58 to 14,325.09)	0.13(0.09 to 0.17)
Chad	490,317.03(434,364.74 to 558,766.41)	1,279,721.44(1,135,088.51 to 1,453,657.76)	1.61(1.72 to 1.51)	13,614.12(12,143.59 to 15,397.93)	14,590.48(13,042.7 to 16,388.48)	0.21(0.17 to 0.24)
Chile	863,983.79(760,625.4 to 979,452.34)	2,037,078.81(1,826,709.2 to 2,268,541.53)	1.36(1.48 to 1.24)	7,174.37(6,378.65 to 8,112.67)	9,433.96(8,417.39 to 10,490.66)	0.9(0.86 to 0.95)
China	133,942,265.02(118,209,749.82 to 152,259,801.4)	293,409,372.98(263,682,271.6 to 328,429,042.08)	1.19(1.28 to 1.1)	12,529.89(11,101.94 to 14,225.22)	15,704.53(14,041.49 to 17,575.77)	0.85(0.82 to 0.89)
Colombia	2,776,654.76(2,453,622.72 to 3,125,834.52)	6,886,655.54(6,167,365.55 to 7,656,530.5)	1.48(1.6 to 1.37)	11,261.3(10,081.56 to 12,609.78)	13,262.83(11,856.64 to 14,768.99)	0.51(0.47 to 0.55)
Comoros	47,056.8(41,616.25 to 53,095.57)	108,395.96(96,311.58 to 121,923.54)	1.3(1.39 to 1.23)	16,230.99(14,458.24 to 18,357.34)	17,709.94(15,872.92 to 19,794.39)	0.28(0.25 to 0.31)
Congo	197,314.97(173,553.96 to 224,709.98)	580,169.98(512,900.55 to 657,475.75)	1.94(2.07 to 1.82)	12,964.31(11,469.87 to 14,684.16)	14,341.5(12,826.84 to 16,098.82)	0.35(0.31 to 0.39)
Cook Islands	2,808.69(2,493.02 to 3,139.47)	4,533.96(4,118.87 to 4,974.89)	0.61(0.69 to 0.53)	18,154.22(16,231.62 to 20,263.16)	21,835.47(19,773.46 to 24,027.28)	0.54(0.51 to 0.57)
Costa Rica	265,863.09(235,461.13 to 299,100.08)	661,264.69(594,498.22 to 732,603.45)	1.49(1.6 to 1.39)	11,496.08(10,297.35 to 12,859.51)	12,719.32(11,433.32 to 14,090.11)	0.31(0.27 to 0.35)
Croatia	665,783.28(599,355.63 to 739,250.73)	753,526.65(679,172.71 to 832,761.48)	0.13(0.18 to 0.09)	11,298.04(10,147.27 to 12,573.1)	12,618.88(11,299.93 to 13,996.89)	0.39(0.35 to 0.42)
Cuba	1,621,041.27(1,439,038.59 to 1,822,030.4)	2,580,908.1(2,337,224.24 to 2,855,950.15)	0.59(0.67 to 0.52)	14,871.38(13,284.63 to 16,654.74)	17,035.35(15,264.99 to 18,929.3)	0.49(0.46 to 0.52)
Cyprus	58,600.96(51,637.48 to 66,897.86)	153,092.83(136,607.54 to 171,370.62)	1.61(1.73 to 1.5)	7,139(6,315.67 to 8,122.63)	9,052.9(8,027.89 to 10,139.12)	0.77(0.73 to 0.82)

Czechia	1,213,821.71(1,093,143.96 to 1,341,606.77)	1,631,910.28(1,479,983.67 to 1,796,558.75)	0.34(0.4 to 0.3)	9,993.39(8,996.45 to 11,062.76)	11,024.28(9,940.02 to 12,181.21)	0.3(0.26 to 0.34)
Côte d'Ivoire	1,009,565.03(882,099.5 to 1,153,728.88)	2,821,008.74(2,482,108.53 to 3,218,684.62)	1.79(1.92 to 1.68)	14,093.39(12,551.57 to 15,817.96)	15,526.85(13,857.2 to 17,352.15)	0.26(0.22 to 0.29)
Democratic People's Republic of Korea	2,268,833.42(1,996,330.89 to 2,607,019.08)	4,269,188.8(3,791,276.13 to 4,867,146.42)	0.88(0.96 to 0.8)	11,831.35(10,442.94 to 13,587.15)	13,489.17(11,968.87 to 15,355.96)	0.47(0.44 to 0.51)
Democratic Republic of the Congo	2,935,728.34(2,556,387.11 to 3,367,998.37)	7,447,402.03(6,460,465.75 to 8,570,130.41)	1.54(1.64 to 1.44)	12,615.63(11,1597 to 14,257.67)	13,127.21(11,608.67 to 14,912.51)	0.08(0.04 to 0.12)
Denmark	387,000.31(343,928.09 to 440,588.32)	590,282.55(533,161.05 to 655,762.73)	0.53(0.59 to 0.47)	6,073.06(5,410.93 to 6,898.12)	7,731.14(6,887.35 to 8,657.86)	0.83(0.78 to 0.88)
Djibouti	35,492.88(30,526.18 to 40,953.94)	141,137.63(123,324.32 to 160,846.86)	2.98(3.17 to 2.77)	12,707.84(11,199.23 to 14,423.17)	14,399.29(12,751.65 to 16,165.02)	0.46(0.42 to 0.5)
Dominica	9,536.05(8,520.37 to 10,643.67)	13,211.51(11,892.68 to 14,603.04)	0.39(0.45 to 0.33)	14,683.3(13,108.69 to 16,420.4)	16,600.39(14,877.67 to 18,481.31)	0.38(0.35 to 0.41)
Dominican Republic	627,735.67(554,012.43 to 705,989.7)	1,555,689.2(1,397,106.67 to 1,726,633.16)	1.48(1.58 to 1.38)	12,454.06(11,148.65 to 13,898.36)	14,866.04(13,397.63 to 16,426.79)	0.71(0.67 to 0.74)
Ecuador	1,331,813.12(1,181,811.13 to 1,497,424.33)	3,491,206.83(3,145,981.92 to 3,870,482.49)	1.62(1.73 to 1.52)	18,326.52(16,456.56 to 20,394.57)	20,749.42(18,780 to 22,898.9)	0.31(0.28 to 0.34)
Egypt	13,421,130.37(12,166,792.62 to 14,798,164.32)	30,465,757.75(27,779,743.84 to 33,084,630.43)	1.27(1.35 to 1.2)	31,451.69(28,924.96 to 34,203.62)	34,515.89(31,796.95 to 37,253.06)	0.29(0.27 to 0.32)
El Salvador	508,753.38(448,105.66 to 577,028.85)	982,764.23(880,141.67 to 1,100,667.83)	0.93(1.01 to 0.86)	13,720.8(12,231.06 to 15,356.1)	16,079.68(14,412.83 to 17,963.85)	0.57(0.54 to 0.6)
Equatorial	32,693.79(28,458.28 to 37,129.3)	148,536.66(129,063.3 to 168,009.96)	3.54(3.84 to 3.24)	12,322.71(10,865.7 to 13,819.7)	15,981.45(14,188.0 to 17,774.9)	1.08(1.04 to 1.12)

Guinea	to 37,492.89)	6 to 169,575.58)	3.25)	to 14,046.25)	2 to 17,853.8)	1.11)
Eritrea	199,020.35(171,739. 26 to 227,764.05)	563,273.01(490,027.8 3 to 647,417.96)	1.83(1.94 to 1.72)	11,500.73(10,122.5 to 13,028.39)	12,261.28(10,836.9 3 to 13,894.31)	0.21(0.18 to 0.25)
Estonia	176,812.83(160,122. 31 to 195,390.26)	196,258.32(178,286.3 3 to 214,558.27)	0.11(0.15 to 0.07)	9,649.3(8,686.54 to 10,659.56)	10,973.11(9,929.39 to 12,094.53)	0.56(0.52 to 0.61)
Eswatini	82,387.09(72,857.18 to 93,601.1)	174,525.8(154,680.99 to 196,714.88)	1.12(1.2 to 1.04)	17,517.9(15,710.39 to 19,549.21)	19,552.58(17,543.5 9 to 21,756.75)	0.19(0.16 to 0.22)
Ethiopia	3,743,072.49(3,255, 073.14 to 4,295,913.79)	9,072,328.98(7,908,03 1.04 to 10,417,063.06)	1.42(1.48 to 1.36)	12,557(11,130.18 to 14,153.55)	13,517.94(12,018.3 6 to 15,235.94)	0.24(0.2 to 0.28)
Fiji	101,913.85(89,773.7 8 to 115,523.72)	185,645.4(165,726.59 to 206,921.87)	0.82(0.9 to 0.74)	17,933.14(16,054.3 6 to 20,053.17)	20,992.1(18,875.96 to 23,279.55)	0.46(0.43 to 0.49)
Finland	335,916.61(295,043. 29 to 383,203.18)	548,618.24(489,476.6 7 to 628,463.19)	0.63(0.71 to 0.56)	5,485.92(4,844.82 to 6,237.49)	7,119.19(6,336.97 to 8,074.38)	0.85(0.8 to 0.9)
France	4,366,531.9(3,888,0 81.36 to 4,952,799.22)	7,059,933.39(6,339,47 8.51 to 7,834,940.27)	0.62(0.69 to 0.55)	6,426.14(5,700.24 to 7,261.24)	8,148.36(7,299.84 to 9,158.13)	0.81(0.77 to 0.86)
Gabon	92,164.86(80,935.79 to 104,371.39)	241,019.38(211,063.1 1 to 272,220.51)	1.62(1.73 to 1.5)	13,332.06(11,835.3 1 to 15,046.29)	16,460.85(14,601.9 6 to 18,402.16)	0.72(0.69 to 0.75)
Gambia	85,003.86(74,268.91 to 97,943.48)	242,250.11(211,861 to 274,806.37)	1.85(1.97 to 1.74)	14,800.24(13,175.6 8 to 16,744.07)	16,228.62(14,414.4 3 to 18,139.97)	0.29(0.25 to 0.32)
Georgia	72,7967.83(65,2485. 92 to 80,5696.05)	616,656.17(559,512.2 1 to 677,660.61)	-0.15(-0.12 to -0.18)	12,209.39(10,949.3 5 to 13,539.36)	13,296.14(11,965.7 4 to 14,690.96)	0.28(0.24 to 0.31)
Germany	6,161,857.08(5,476, 819.93 to 6,989,920.98)	9,491,642.61(8,494,17 9.53 to 10,566,198.61)	0.54(0.61 to 0.47)	6,022.07(5,350.88 to 6,819.8)	7,886.87(7,063.6 to 8,799.28)	0.96(0.91 to 1.01)
Ghana	1,235,680.84(1,086, 656.47 to 1,411,600.81)	3,755,954.63(3,306,61 0.74 to 4,241,804.3)	2.04(2.17 to 1.92)	12,892.51(11,471.9 3 to 14,560.51)	15,214.84(13,616.7 3 to 16,995.44)	0.51(0.48 to 0.55)

Greece	967,986.99(858,653.08 to 1,090,878.66)	1,394,204.51(1,252,252.59 to 1,543,425.03)	0.44(0.51 to 0.38)	7,715.73(6,849.86 to 8,668.71)	9,466.4(8,433.68 to 10,597.14)	0.7(0.66 to 0.74)
Greenland	3,144.53(2,744.5 to 3,603.14)	4,423.13(3,885.11 to 5,088.43)	0.41(0.52 to 0.3)	5,855.47(5,180.79 to 6,659.38)	6,680.34(5,909.22 to 7,590.37)	0.51(0.46 to 0.56)
Grenada	9,429.4(8,394.08 to 10,574.64)	18,331.73(16,416.12 to 20,579.81)	0.94(1.03 to 0.85)	13,764.56(12,294.87 to 15,443.38)	16,019.93(14,363.49 to 17,922.44)	0.48(0.44 to 0.51)
Guam	19,926.33(17,622.89 to 22,471.06)	35,292.74(32,040.63 to 38,735.86)	0.77(0.87 to 0.69)	16,935.57(15,180.05 to 18,753.94)	19,630.27(17,845.56 to 21,519.6)	0.57(0.53 to 0.6)
Guatemala	833,355.01(743,502.06 to 942,965.35)	2,727,616.82(2,429,148.76 to 3,078,325.62)	2.27(2.4 to 2.16)	16,440.84(14,769.8 to 18,485.34)	18,643.62(16,768.05 to 20,932.62)	0.42(0.39 to 0.45)
Guinea	597,895.11(526,602.63 to 675,201.95)	1,226,277.95(1,074,099.26 to 1,391,671.14)	1.05(1.13 to 0.97)	14,611.92(12,926.11 to 16,462.47)	15,408.83(13,718.78 to 17,339.99)	0.13(0.09 to 0.16)
Guinea-Bissau	85,650.48(75,004.74 to 97,366.67)	188,630.1(164,480.44 to 216,088.22)	1.2(1.29 to 1.12)	14,344.4(12,674.3 to 16,195.9)	15,197.5(13,479.65 to 17,322.94)	0.14(0.11 to 0.18)
Guyana	79,242.53(69,509.18 to 90,575.1)	121,649.13(108,324.3 to 135,438.02)	0.54(0.61 to 0.46)	14,362.59(12,836.17 to 16,116.38)	16,454.94(14,728.88 to 18,237.32)	0.46(0.43 to 0.5)
Haiti	559,847.22(494,262.95 to 636,344.64)	1,360,855.44(1,199,270.57 to 1,536,789.19)	1.43(1.52 to 1.34)	12,926.25(11,495.55 to 14,581.67)	13,719.45(12,252.6 to 15,426.72)	0.22(0.18 to 0.25)
Honduras	485,117.43(428,387.78 to 550,627.16)	1,517,753.2(1,356,473.37 to 1,706,877.63)	2.13(2.27 to 2.01)	16,925.47(15,135.98 to 18,928.19)	18,973.74(17,146.68 to 21,202.61)	0.39(0.36 to 0.43)
Hungary	1,346,365.17(1,212,199.98 to 1,491,909.1)	1,633,661.44(1,475,275.75 to 1,797,915.82)	0.21(0.26 to 0.17)	10,666.59(9,621.91 to 11,824.37)	11,995.89(10,821.48 to 13,246.01)	0.35(0.31 to 0.39)
Iceland	19,193.04(17,068.42 to 21,700.65)	38,940.06(35,109.1 to 43,184.82)	1.03(1.12 to 0.94)	7,171.9(6,393.18 to 8,094.85)	9,191(8,244.29 to 10,243.26)	0.88(0.83 to 0.92)
India	75,074,407.8(65,884,405.29 to 85,892,436.25)	188,360,044.45(167,761,987 to 213,159,142.83)	1.51(1.55 to 1.46)	11,983.57(10,601.86 to 13,664.85)	14,186.7(12,644.15 to 16,025.31)	0.52(0.48 to 0.55)
Indonesia	25,704,863.72(22,800,000 to 28,000,000)	56,323,685.93(50,496,000 to 60,000,000)	1.19(1.25 to 1.1)	18,372.13(16,515.92 to 20,000,000)	21,061.98(19,010.0 to 23,000,000)	0.49(0.46 to 0.52)

	3,049.61 to 28,902,485.54)	909.03 to 62,700,565.96)	1.13)	to 20,484.1)	9 to 23,308.61)	0.52)
Iran (Islamic Republic of)	9,354,068.3(8,363,6 97.45 to 10,440,992.95)	25,559,222.15(23,152, 541.14 to 28,188,156.88)	1.73(1.84 to 1.62)	24,117.64(21,878.0 2 to 26,511.2)	28,065.73(25,533.3 6 to 30,768.55)	0.52(0.5 to 0.55)
Iraq	2,836,635.4(2,546,4 25.31 to 3,168,967.13)	9,519,744.5(8,517,019 .48 to 10,584,418.92)	2.36(2.46 to 2.24)	24,947.28(22,665.0 7 to 27,521.82)	26,913.97(24,380.6 3 to 29,559.05)	0.35(0.32 to 0.38)
Ireland	314,721.69(280,164. 45 to 354,841.58)	657,137.29(591,191.9 6 to 730,780.47)	1.09(1.18 to 1)	8,496.59(7,542.62 to 9,596.45)	10,934.87(9,787.4 to 12,186.58)	0.85(0.81 to 0.89)
Israel	554,617.4(488,163.4 7 to 62,8842.73)	1,547,034.04(1,379,24 9.64 to 1,725,605.18)	1.79(1.91 to 1.67)	11,792.87(10,383.3 9 to 13,370.94)	15,833.67(14,075.5 1 to 17,730.33)	0.96(0.92 to 0.99)
Italy	8,677,387.75(7,791, 812.11 to 9,642,481.17)	12,593,431.46(11,465, 251.5 to 13,786,075.13)	0.45(0.5 to 0.4)	12,136.02(10,855.6 9 to 13,557.64)	14,544.91(13,131.1 3 to 16,074.73)	0.71(0.68 to 0.75)
Jamaica	287,697.52(255,199. 62 to 322,463.19)	533,887.34(477,553.2 9 to 594,951.87)	0.86(0.93 to 0.79)	15,261.21(13,613.4 6 to 17,002.23)	17,614.19(15,741.6 4 to 19,639.81)	0.58(0.55 to 0.61)
Japan	10,368,622.39(9,228 ,989.52 to 11,695,323.07)	14,367,406.21(12,892, 619.19 to 15,992,278.06)	0.39(0.45 to 0.33)	6,779.75(6,035.44 to 7,616.63)	7,456.27(6,652.03 to 8,364.67)	0.31(0.26 to 0.36)
Jordan	594,790.58(527,119. 73 to 670,139.31)	2,999,757.71(2,705,58 5.62 to 3,315,617.88)	4.04(4.27 to 3.8)	24,937.33(22,506.9 2 to 27,489.63)	29,381.64(26,827.5 1 to 32,200.42)	0.65(0.63 to 0.68)
Kazakhstan	1,709,831.08(1,523, 250.35 to 1,904,405.55)	2,448,880.75(2,199,23 5.45 to 2,707,412.8)	0.43(0.48 to 0.38)	11,607.26(10,387.5 2 to 12,855.44)	12,936.79(11,644.5 1 to 14,269.83)	0.3(0.27 to 0.34)
Kenya	1,838,004.31(1,605, 063.77 to 2,093,754.62)	5,787,724.97(5,079,06 7.06 to 6,575,250.16)	2.15(2.2 to 2.1)	14,465.58(12,873.8 6 to 16,241.77)	16,255.86(14,553.2 6 to 18,137.5)	0.38(0.34 to 0.41)

Kiribati	9,003.19(7,892.9 to 10,218.12)	18,045.74(16,073.83 to 20,351.96)	1(1.08 to 0.93)	16,954.01(15,042.98 to 19,024.17)	18,765.85(16,861.29 to 20,795.68)	0.22(0.19 to 0.25)
Kuwait	432,276.13(380,285.89 to 485,478.53)	1,600,089.96(1,444,974.53 to 1,765,026.18)	2.7(2.89 to 2.52)	28,376.39(25,836.99 to 30,977.21)	31,674.49(29,116.06 to 34,530.98)	0.48(0.46 to 0.5)
Kyrgyzstan	478,889.16(422,125.6 to 542,325.5)	858,937.39(765,409.54 to 964,315)	0.79(0.89 to 0.71)	13,648.1(12,097.07 to 15,302.11)	14,733.85(13,226.81 to 16,431.24)	0.26(0.23 to 0.3)
Lao People's Democratic Republic	337,527.77(299,624.83 to 383,235.68)	815,294.51(726,432.63 to 916,327.43)	1.42(1.5 to 1.33)	12,298.69(10,960.28 to 13,859.48)	13,511(12,133.74 to 15,021.55)	0.34(0.31 to 0.38)
Latvia	313,092.24(282,887.12 to 347,189.39)	296,946.12(269,082.37 to 326,296.11)	-0.05(-0.02 to -0.09)	9,916.91(8,910.11 to 11,002.33)	11,124.3(10,008.41 to 12,298.06)	0.42(0.38 to 0.46)
Lebanon	613,239.93(551,202.74 to 682,679.7)	1,433,441.13(1,301,369.85 to 1,571,173.59)	1.34(1.43 to 1.25)	23,039.49(20,795.94 to 25,433.04)	26,546.41(24,217.56 to 29,105.47)	0.53(0.5 to 0.55)
Lesotho	156,606.64(139,623.77 to 176,932.98)	259,592.47(229,156.85 to 291,589.38)	0.66(0.73 to 0.59)	12,490.89(11,133.01 to 14,104.21)	14,510.17(13,045.24 to 16,208.16)	0.47(0.44 to 0.51)
Liberia	195,850.43(173,175.83 to 221,924.54)	567,926.14(499,397.29 to 644,088.99)	1.9(2.04 to 1.77)	14,815.54(13,165.51 to 16,777.97)	16,544.24(14,760.84 to 18,553.26)	0.48(0.44 to 0.51)
Libya	719,921.72(645,421.73 to 803,951.62)	2,033,889.17(1,832,836.76 to 2,263,728.05)	1.83(1.95 to 1.69)	25,654.75(23,313.18 to 28,246.92)	28,281.86(25,719.4 to 31,153.82)	0.41(0.38 to 0.43)
Lithuania	418,527.38(374,967.68 to 467,137.71)	434,618.52(393,754.81 to 479,898.86)	0.04(0.08 to -0.01)	10,043.87(8,981.71 to 11,208.54)	11,119.6(10,019.22 to 12,287.19)	0.39(0.35 to 0.43)
Luxembourg	33,673.87(29,940.81 to 37,804.91)	71,309.46(64,165.57 to 79,440.76)	1.12(1.2 to 1.03)	7,125.16(6,314.77 to 8,036.76)	8,860.72(7,913.29 to 9,890.2)	0.71(0.66 to 0.75)
Madagascar	887,179.97(773,445.91 to 1,015,431.47)	2,353,072.64(2,040,906.5 to 2,685,262.29)	1.65(1.76 to 1.55)	12,158.32(10,721.76 to 13,794.36)	13,089.1(11,565.37 to 14,781.41)	0.26(0.23 to 0.3)
Malawi	831,711.3(728,804.14 to 942,132.46)	1,845,607.73(1,625,580.54 to 2,091,771.75)	1.22(1.3 to 1.14)	14,456.19(12,898.16 to 16,295.42)	15,825.31(14,109.41 to 17,698.21)	0.33(0.3 to 0.37)
Malaysia	2,532,174.19(2,241, to	7,067,556.15(6,350,37 to	1.79(1.9 to 1.68)	18,849.62(16,945.1 to	22,191.69(20,090.9 to	0.56(0.53 to

	128.9 to 2,843,589.75)	5.59 to 7,859,040.09)		2 to 20,997.83)	3 to 24,653.43)	0.59)
Maldives	20,254.9(17,868.54 to 22,991.21)	95,081.34(83,776.71 to 108,073.25)	3.69(3.97 to 3.4)	15,344.03(13,674.66 to 17,271)	18,522.55(16,547.04 to 20,660.29)	0.73(0.7 to 0.76)
Mali	863,195.68(766,672.13 to 978,902.79)	2,267,786.55(2,010,462.53 to 2,570,952.33)	1.63(1.74 to 1.53)	15,865.93(14,118.89 to 17,933.32)	17,621.77(15,713.37 to 19,825.03)	0.38(0.35 to 0.41)
Malta	30,295.33(26,883.7 to 34,386.33)	59,916.17(53,742.2 to 66,469.8)	0.98(1.07 to 0.87)	7,365.27(6,536.13 to 8,360.37)	9,765(8,756.39 to 10,913.15)	0.92(0.88 to 0.96)
Marshall Islands	3,969.64(3,465.41 to 4,514.6)	8,440.66(7,454.02 to 9,530.45)	1.13(1.22 to 1.03)	15,337.48(13,646.07 to 17,355.96)	17,257.31(15,442 to 19,261.37)	0.36(0.33 to 0.39)
Mauritania	244,012.67(216,639.84 to 275,821.62)	597,936.19(532,498.57 to 669,190.66)	1.45(1.54 to 1.36)	18,325.58(16,390.67 to 20,599.13)	20,896.45(18,755.33 to 23,315.28)	0.38(0.35 to 0.41)
Mauritius	127,741.02(113,091.48 to 143,804.41)	249,464.67(224,412.93 to 275,760.33)	0.95(1.06 to 0.84)	13,185.84(11,766.35 to 14,694.81)	15,595(13,970.82 to 17,268.37)	0.57(0.54 to 0.6)
Mexico	9,491,864.12(8,414,124.57 to 10,697,706.18)	22,588,690.61(20,342,150.71 to 24,999,524.77)	1.38(1.45 to 1.31)	15,769.47(14,158.66 to 17,506.34)	17,687.83(15,965.4 to 19,526.03)	0.37(0.34 to 0.4)
Micronesia (Federated States of)	11,239.43(9,927.2 to 12,637.27)	17,101.26(15,124.53 to 19,102.56)	0.52(0.58 to 0.46)	17,004.12(15,200.71 to 18,958.16)	18,871.18(16,896.58 to 20,957.72)	0.26(0.23 to 0.29)
Monaco	3,759.03(3,358.59 to 4,185.54)	5,814.76(5,267.7 to 6,379.31)	0.55(0.61 to 0.49)	8,562(7,589.48 to 9,564.87)	10,705.34(9,609.25 to 11,831.3)	0.71(0.67 to 0.76)
Mongolia	171,518.38(150,584.99 to 195,453.63)	402,342.18(355,073.59 to 455,106.16)	1.35(1.46 to 1.22)	11,966.61(10,632.16 to 13,382.71)	12,531.34(11,211.44 to 14,032.04)	0.09(0.05 to 0.13)
Montenegro	77,144.92(69,040.13 to 86,194.86)	101,661.17(91,293.57 to 112,492.07)	0.32(0.37 to 0.27)	11,924.8(10,676.25 to 13,287.34)	12,758.22(11,448.63 to 14,179.57)	0.25(0.22 to 0.29)
Morocco	4,416,931.39(3,938,610.78 to 4,953,895.42)	9,908,718.97(8,969,475.43 to 10,928,120.27)	1.24(1.33 to 1.14)	23,323.98(21,047.28 to 25,839.18)	27,157.38(24,654.75 to 29,829.16)	0.57(0.54 to 0.6)

Mozambique	901,719.54(794,240.33 to 1,027,806.98)	2,001,942.57(1,758,411.38 to 2,282,258.8)	1.22(1.32 to 1.13)	to 10,915.18(9,726.41 to 12,389.84)	11,458.96(10,210.91 to 12,928.57)	0.15(0.11 to 0.19)
Myanmar	4,935,168.75(4,403,830.19 to 5,576,562.8)	9,732,440.17(8,728,468.84 to 10,938,885.54)	0.97(1.05 to 0.9)	16,164.05(14,470.23 to 18,158.68)	18,130.54(16,378.33 to 20,289.5)	0.43(0.4 to 0.47)
Namibia	115,710.72(102,820.63 to 130,851.43)	252,101.22(224,449.31 to 284,768.9)	1.18(1.26 to 1.1)	12,249.15(10,918.11 to 13,811.48)	13,045.76(11,677.83 to 14,605.69)	0.13(0.09 to 0.17)
Nauru	1,174.38(1,026.69 to 1,343.38)	1,488.1(1,310.73 to 1,694.88)	0.27(0.31 to 0.22)	17,404.98(15,519.58 to 19,452.91)	19,068.97(17,104.59 to 21,163.67)	0.16(0.13 to 0.19)
Nepal	1,509,355.34(1,325,749.34 to 1,726,041.27)	3,947,093.07(3,496,541.19 to 4,484,986.8)	1.62(1.72 to 1.51)	11,654.63(10,303.77 to 13,362.65)	14,823.92(13,221.72 to 16,814.76)	0.91(0.87 to 0.95)
Netherlands	1,321,201.97(1,173,042.56 to 1,496,314.15)	2,071,392.32(1,873,059.69 to 2,291,936.76)	0.57(0.64 to 0.5)	7,427.97(6,583.01 to 8,401.5)	9,026.57(8,091.01 to 10,056.37)	0.7(0.65 to 0.74)
New Zealand	259,811.56(230,509.51 to 291,318.97)	500,039.35(451,446.74 to 551,509.88)	0.92(1.01 to 0.84)	7,036.7(6,258.84 to 7,884.81)	8,876.5(7,937.14 to 9,865.77)	0.79(0.74 to 0.84)
Nicaragua	328,135.45(289,471.39 to 370,882.76)	951,719.99(847,750.26 to 1,067,113.31)	1.9(2.01 to 1.79)	14,476.1(12,978.89 to 16,161.05)	16,539.12(14,852.37 to 18,469.44)	0.44(0.41 to 0.48)
Niger	636,532.92(556,968.31 to 730,124.5)	1,826,066.63(1,597,527.7 to 2,080,998.85)	1.87(1.98 to 1.76)	14,346.13(12,728 to 16,246.85)	14,968.41(13,285.4 to 16,870.29)	0.12(0.09 to 0.16)
Nigeria	7,086,500.89(6,226,076.25 to 8,035,035.56)	17,223,063.6(15,133,513.55 to 19,525,233.35)	1.43(1.49 to 1.38)	11,891.51(10,542.57 to 13,375.57)	12,493.06(11,138.34 to 13,926.16)	0.07(0.04 to 0.11)
Niue	358.29(319.51 to 400.08)	389.81(352.09 to 431.18)	0.09(0.13 to 0.05)	17,422.56(15,466.07 to 19,530.96)	20,578.97(18,539.08 to 22,860.87)	0.52(0.49 to 0.55)
North Macedonia	238,841.47(211,370.58 to 267,208.85)	365,133.43(326,763.01 to 406,059.79)	0.53(0.59 to 0.47)	11,736.25(10,454.37 to 13,076.69)	13,001.23(11,611.51 to 14,484.82)	0.38(0.34 to 0.42)
Northern	7,383.57(6,471.1 to 8,315.04)	10,765.16(9,691.65 to 11,838.67)	0.46(0.6 to 0.32)	18,614.71(16,727.0 to 20,502.42)	20,691.28(18,643.0 to 22,739.56)	0.25(0.22 to 0.28)

Mariana Islands	8,427.21)	11,932.66)		3 to 20,556.65)	1 to 22,813.66)	0.28)
Norway	340,475.96(303,481.27 to 383,727.65)	569,472.83(514,166.01 to 628,560.35)	0.67(0.71 to 0.63)	6,608.09(5,890.62 to 7,437.03)	8,250.19(7,389.64 to 9,173.4)	0.76(0.71 to 0.81)
Oman	314,519.28(276,973.38 to 357,418.56)	1,379,645.13(1,222,048.95 to 1,552,322.72)	3.39(3.62 to 3.16)	23,150.19(20,799.94 to 25,674.06)	29,219.1(26,719.39 to 32,000.07)	0.89(0.86 to 0.92)
Pakistan	10,380,927.84(9,161,260.78 to 11,739,514.16)	27,097,357.36(23,868,109.02 to 30,553,727.97)	1.61(1.68 to 1.54)	14,341.15(12,786.84 to 16,228.56)	16,924.4(15,180.78 to 18,972.22)	0.64(0.61 to 0.68)
Palau	2,342.07(2,073.94 to 2,638.83)	4,645.46(4,174.26 to 5,175.93)	0.98(1.1 to 0.86)	17,775.3(15,885.63 to 19,817.31)	20,882.24(18,751.75 to 23,063.66)	0.44(0.41 to 0.47)
Palestine	288,449.85(255,304.95 to 323,676.78)	962,159.53(858,428.45 to 1,074,312.44)	2.34(2.46 to 2.21)	23,223.51(20,978.76 to 25,744.9)	25,507.16(23,161.29 to 28,099.65)	0.3(0.27 to 0.32)
Panama	266,882.73(235,422.17 to 303,530.21)	700,768.09(626,538.37 to 784,561.95)	1.63(1.73 to 1.51)	14,135.03(12,560.28 to 15,921.98)	16,681.46(14,939.37 to 18,697.68)	0.54(0.51 to 0.58)
Papua New Guinea	413,695.97(363,230.25 to 474,046.52)	1,186,415.81(1,042,332.73 to 1,346,403.89)	1.87(1.98 to 1.76)	14,899.8(13,283.37 to 16,829.92)	15,976.73(14,273.4 to 17,789.44)	0.2(0.17 to 0.24)
Paraguay	326,506.32(289,387.52 to 366,883.7)	845,068.21(753,773.99 to 941,447.98)	1.59(1.69 to 1.49)	11,640.36(10,404.18 to 12,964.78)	13,079.93(11,717.78 to 14,543.99)	0.41(0.38 to 0.45)
Peru	1,394,102.85(1,231,895.94 to 1,568,005.6)	3,578,605.67(3,216,009.89 to 3,959,020.13)	1.57(1.68 to 1.45)	8,839.44(7,870.92 to 9,838.29)	10,452.51(9,408.76 to 11,558.27)	0.67(0.62 to 0.71)
Philippines	5,553,335.51(4,918,001.24 to 6,268,869.01)	14,059,417.71(12,583,044.18 to 15,664,755.62)	1.53(1.59 to 1.48)	12,885.71(11,517.8 to 14,373.96)	14,396.3(12,953.15 to 15,986.28)	0.37(0.34 to 0.41)
Poland	4,114,844.01(3,709,266.41 to 4,560,105.73)	5,746,224.26(5,235,665.31 to 6,285,926.82)	0.4(0.43 to 0.36)	9,823.13(8,876.89 to 10,855.36)	10,984.03(10,006.21 to 12,063.66)	0.32(0.28 to 0.36)
Portugal	1,111,891.11(979,777.11 to 1,244,005.11)	1,836,830.16(1,653,587.16 to 2,019,673.16)	0.65(0.74 to 0.56)	9,387.73(8,267.12 to 10,508.34)	11,965.88(10,682.08 to 13,249.68)	0.72(0.68 to 0.76)

	3.34 to 1,264,916.22)	2.33 to 2,043,701.81)	0.57)	to 10,660.77)	8 to 13,383.26)	0.76)
Puerto Rico	637,719.06(569,739.46 to 705,417.03)	976,407.71(894,966.79 to 1,058,452.47)	0.53(0.6 to 0.46)	17,657.36(15,803.45 to 19,556.18)	20,523.78(18,614.6 to 22,510)	0.55(0.52 to 0.58)
Qatar	127,519.56(112,582.93 to 143,053.65)	1,125,323.66(999,991.63 to 1,251,247.86)	7.82(8.19 to 7.47)	29,918.6(27,337.85 to 32,526.84)	33,314.28(30,574.6 to 36,166.09)	0.42(0.4 to 0.45)
Republic of Korea	2,915,593.23(2,559,512.63 to 3,318,461.35)	5,850,628.82(5,220,242.48 to 6,576,835.44)	1.01(1.15 to 0.87)	6,897.41(6,117.72 to 7,777.7)	8014.34(7122.55 to 8999.63)	1.08(1.03 to 1.13)
Republic of Moldova	458,588.21(408,787.12 to 512,393.87)	570,586.96(515,748.99 to 630,807.19)	0.24(0.29 to 0.2)	10,082.46(9,009.1 to 11,250.48)	11,679.75(10,488.3 to 12,912.41)	0.58(0.54 to 0.62)
Romania	2,764,953.14(2,470,104.05 to 3,090,613.45)	3,294,949.69(2,980,686.15 to 3,645,483.68)	0.19(0.25 to 0.14)	10,580.12(9,444.3 to 11,787.9)	12,388.64(11,144.4 to 13,644.54)	0.53(0.49 to 0.56)
Russian Federation	19,075,639.76(17,182,095.81 to 21,249,622.84)	23,976,980.92(21,740,884.89 to 26,375,071.85)	0.26(0.28 to 0.23)	11,099.27(9,991.52 to 12,331.11)	12,545.51(11,338.2 to 13,860.46)	0.43(0.39 to 0.46)
Rwanda	408,703.44(359,932.86 to 464,419.62)	961,190.03(842,528.27 to 1,094,919.3)	1.35(1.44 to 1.26)	9,561.14(8,530.68 to 10,771.23)	10,419.55(9,262.18 to 11,760.82)	0.31(0.26 to 0.35)
Saint Kitts and Nevis	5,277.29(4,705.83 to 5,889.52)	11,835.48(10,674.9 to 13,199.04)	1.24(1.35 to 1.12)	15,007.01(13,444.7 to 16,717.23)	16,982.04(15,317.5 to 18,815.06)	0.37(0.34 to 0.4)
Saint Lucia	14,184.65(12,544.57 to 15,951.07)	34,127.49(30,599.95 to 38,066.78)	1.41(1.53 to 1.29)	13,989.14(12,457.3 to 15,668.16)	16,303.35(14,581.8 to 18,163.9)	0.49(0.45 to 0.52)
Saint Vincent and the Grenadines	11,205.4(9,873.22 to 12,632.15)	20,902.38(18,762.71 to 23,137.44)	0.87(0.96 to 0.77)	13,813.78(12,305.8 to 15,440.55)	16,274.13(14,550.4 to 18,068.69)	0.6(0.56 to 0.63)
Samoa	20,845.74(18,384.21 to 23,438.37)	33,965.54(30,364.98 to 37,959.51)	0.63(0.69 to 0.57)	18,332.53(16,385.1 to 20,380.82)	19,421.99(17,481.8 to 21,539.41)	0.04(0.01 to 0.07)

San Marino	2,193.51(1,947.3 to 2,476.77)	4,278.03(3,868.71 to 4,724.66)	0.95(1.02 to 0.87)	7,888.32(6,994.88 to 8,927.73)	9,755.46(8,743.01 to 10,880.44)	0.73(0.69 to 0.78)
Sao Tome and Principe	11,976.07(10,506.66 to 13,549.54)	27,643.38(24,288.99 to 31,489.9)	1.31(1.41 to 1.21)	15,754.7(13,963.26 to 17,760.24)	17,452.06(15,584.24 to 19,553.2)	0.31(0.28 to 0.34)
Saudi Arabia	2,784,059.46(2,467,392.41 to 3,153,688.2)	11,832,394.16(10,628,471.71 to 13,088,259.02)	3.25(3.46 to 3.03)	24,976.92(22,539.27 to 27,554.73)	30,526.12(27,957.45 to 33,093.99)	0.64(0.62 to 0.67)
Senegal	776,433.53(689,041.97 to 878,074.99)	1,982,780.51(1,753,370.72 to 2,235,833.4)	1.55(1.64 to 1.46)	17,167.17(15,347.94 to 19,293.44)	18,705.72(16,747.4 to 20,942.34)	0.2(0.17 to 0.23)
Serbia	1,225,598.95(1,095,455.94 to 1,371,185.21)	1,439,933.72(1,293,926.88 to 1,602,164.83)	0.17(0.23 to 0.13)	11,317.55(10,075.13 to 12,592.5)	12,306.46(11,047.95 to 13,731.18)	0.29(0.26 to 0.33)
Seychelles	11,068.49(9,844.24 to 12,403.37)	23,735.37(21,279.73 to 26,367.26)	1.14(1.25 to 1.04)	17,753.49(15,845.36 to 19,795.52)	20,206.04(18,126.55 to 22,358.57)	0.44(0.41 to 0.47)
Sierra Leone	362,945.14(318,899.35 to 412,814.62)	876,165.39(764,526.47 to 995,295.58)	1.41(1.51 to 1.32)	14,678.79(13,008.2 to 16,614.34)	15,594.79(13,836.75 to 17,534.15)	0.17(0.13 to 0.2)
Singapore	234,904.27(206,231.1 to 267,963.88)	678,126.68(604,845.76 to 764,208.26)	1.89(2.06 to 1.71)	7,559.66(6,703.65 to 8,531.78)	9,080.9(8,039.1 to 10,173.91)	0.65(0.61 to 0.7)
Slovakia	520,776.12(468,638.22 to 580,874.7)	740,926.75(669,658.66 to 817,946.13)	0.42(0.47 to 0.37)	9,146.39(8,236.61 to 10,213.4)	10,163.52(9,140.66 to 11,212.93)	0.28(0.23 to 0.32)
Slovenia	254,201.51(228,480.27 to 282,988.91)	371,612.29(337,959.51 to 409,114.91)	0.46(0.53 to 0.4)	11,081.83(9,949.84 to 12,338.12)	12,728.18(11,463.96 to 14,107.05)	0.48(0.44 to 0.51)
Solomon Islands	31,540.03(27,708.44 to 35,855.53)	81,635.68(71,668.72 to 92,285.21)	1.59(1.7 to 1.48)	15,476.59(13,794.14 to 17,409.25)	17,173.59(15,277.73 to 19,141.78)	0.3(0.27 to 0.33)
Somalia	540,908.9(470,580.33 to 617,864.58)	1,555,049.81(1,349,273.32 to 1,781,703.46)	1.87(2 to 1.75)	12,894.93(11,401.22 to 14,590.17)	13,231.88(11,701.86 to 14,886.01)	0.1(0.07 to 0.14)
South Africa	4,718,367.59(4,198,044.88 to 5,238,689.1)	10,494,982.41(9,453,390.41 to 11,536,574.41)	1.22(1.28 to 1.17)	16,571.56(14,903.62 to 18,497.75)	18,978.8(17,184.25 to 21,014.42)	0.49(0.45 to 0.52)

	5,321,408.3)	11,681,826.56)				
South Sudan	486,624.13(422,094.32 to 557,165.68)	878,970.08(768,809.67 to 1,003,053.38)	0.81(0.89 to 0.73)	13,611.95(12,046.37 to 15,287.83)	15,006.49(13,314.5 to 16,868.65)	0.35(0.31 to 0.38)
Spain	4,180,247.81(3,702,117.13 to 4,751,382.14)	7,348,420.51(6,620,497.26 to 8,206,193.94)	0.76(0.84 to 0.69)	9,148.08(8,065.62 to 10,376.84)	11,305.44(10,138.02 to 12,672.5)	0.61(0.57 to 0.65)
Sri Lanka	2,211,980.78(1,955,806.42 to 2,494,360.68)	4,189,783.76(3,765,731.3 to 4,652,281.74)	0.89(0.99 to 0.8)	15,294.88(13,686.84 to 17,024.01)	17,015.93(15,309.09 to 18,958.08)	0.35(0.32 to 0.38)
Sudan	1,910,860.42(1,686,615.1 to 2,172,640.29)	5,242,619.51(4,628,419.45 to 5,947,091.69)	1.74(1.87 to 1.62)	14,893.86(13,206.74 to 16,825.96)	18,092.92(16,190.86 to 20,420.33)	0.72(0.69 to 0.75)
Suriname	45,870.22(40,540.82 to 51,552.1)	103,624.01(92,761.28 to 115,893.19)	1.26(1.36 to 1.17)	14,576.78(13,021.78 to 16,248.64)	16,930.18(15,147.76 to 18,945.07)	0.53(0.49 to 0.56)
Sweden	777,091.46(689,646.08 to 878,828.37)	1,213,584.06(1,093,470.87 to 1,336,774.74)	0.56(0.62 to 0.51)	7,126.95(6,313.8 to 8,024.28)	9,018.22(8,074.16 to 10,013.74)	0.8(0.75 to 0.84)
Switzerland	558,857.14(497,674.37 to 631,827.82)	963,775.43(868,092 to 1,073,299.83)	0.72(0.79 to 0.65)	6,537.09(5,794.86 to 7,393.21)	8,100.1(7254.09 to 9084.16)	0.74(0.69 to 0.79)
Syrian Arab Republic	1,997,305.89(1,778,819.41 to 2,243,886)	3,785,652.02(3,442,864.48 to 4,189,621)	0.9(1 to 0.79)	25,139.95(22817.97 to 27,740.5)	2,7115.43(24,689.98 to 29,738.96)	0.26(0.23 to 0.28)
Taiwan (Province of China)	2,668,923.2(2,349,995.79 to 3,021,361.19)	5,433,697.35(4,867,213.25 to 6,086,856.94)	1.04(1.15 to 0.92)	13,705.81(12,147.89 to 15,421.01)	16,552.73(14,764.35 to 18,618.68)	0.99(0.96 to 1.03)
Tajikistan	399,776.99(350,934.47 to 454,336.8)	928,165.1(812,916.36 to 1,054,964.99)	1.32(1.42 to 1.22)	11,251.94(10,000.68 to 12,634.41)	12,097.4(10,795.94 to 13,619.61)	0.23(0.19 to 0.27)
Thailand	7,349,150.83(6,483,532.47 to 8,317,246.66)	16,981,113.58(15,284,998.37 to 18,927,585.23)	1.31(1.45 to 1.17)	15,044.17(13,464.27 to 16,880.55)	18,373.86(16,486.38 to 20,428.93)	0.71(0.68 to 0.74)

Timor-Leste	74,544.29(65,104.68 to 85,352.84)	151,888.7(134,567.76 to 171,481.27)	1.04(1.14 to 0.93)	14,718.45(13,112.55 to 16,612.86)	15,443.41(13,809.08 to 17,338.52)	0.17(0.14 to 0.2)
Togo	287,980.86(250,286.62 to 330,110.96)	873,080.37(762,750.91 to 992,821.95)	2.03(2.18 to 1.92)	14,020.01(12,387.16 to 15,945.38)	15,252.84(13,439.75 to 17,205.7)	0.23(0.2 to 0.27)
Tokelau	210.55(188.2 to 236.2)	251.89(226.43 to 280.5)	0.2(0.24 to 0.15)	16,119.19(14,378.45 to 18,089.13)	19,068.26(17,136.09 to 21,200.46)	0.54(0.51 to 0.57)
Tonga	12,182.92(10,790.64 to 13,694.02)	17,377.93(15,586.74 to 19,441.54)	0.43(0.48 to 0.37)	17,854.09(15,897.16 to 19,913.71)	19,983.98(17,941.49 to 22,185.45)	0.19(0.16 to 0.22)
Trinidad and Tobago	15,9585.5(14,1049.75 to 18,0084.85)	303,545.38(271,594.51 to 335,890.82)	0.9(1 to 0.81)	15,717.41(14,066.29 to 17,572.01)	17,997.93(16,100.28 to 20,002.79)	0.47(0.44 to 0.51)
Tunisia	1,549,927.2(1,385,967.24 to 1,732,923.4)	3,496,676.88(3,171,278.68 to 3,854,072.07)	1.26(1.37 to 1.15)	23,732.65(21,450.74 to 26,58.52)	27,005.73(24,450.9 to 29,695.3)	0.5(0.48 to 0.53)
Turkey	11,039,963.24(9,932,096.06 to 1,229,1061.3)	24,813,023.73(22,472,506.46 to 27,281,436.51)	1.25(1.33 to 1.15)	23,082.91(20,964.98 to 25,496.11)	26,650.57(24,129.2 to 29,299.56)	0.53(0.5 to 0.56)
Turkmenistan	321,572.23(282,276.21 to 363,551.46)	727,362.54(649,962.28 to 815,442.91)	1.26(1.37 to 1.16)	12,475.89(11,103.79 to 13,941.66)	15,113.31(13,599.86 to 16,821.1)	0.71(0.67 to 0.74)
Tuvalu	1,238.71(1,101.84 to 1,390.84)	2,003.69(1,777.37 to 2,232.08)	0.62(0.68 to 0.56)	15,616.15(13,947.48 to 17,526.68)	17,938.58(16,008.36 to 19,934.22)	0.4(0.37 to 0.43)
Uganda	1,013,409.58(884,195.83 to 1,154,651.68)	2,668,429.4(2,333,595.02 to 3,063,269.91)	1.63(1.76 to 1.51)	10,418.48(9,198.91 to 11,755.91)	11,074.43(9,816.47 to 12,518.54)	0.23(0.19 to 0.27)
Ukraine	7,118,712.32(6,426,179.16 to 7,911,267.29)	7,254,851.43(6,571,403.52 to 8051706.98)	0.02(0.05 to -0.01)	11,270.87(10,124.46 to 12,522.67)	12,002.34(10,794.51 to 13,264.83)	0.24(0.2 to 0.28)
United Arab Emirates	433,507.52(380,013.82 to 493,862.94)	3,654,990.45(3,250,301.61 to 4,084,028.74)	7.43(8.03 to 6.86)	26,216.58(23,833.62 to 28,799.31)	30,541.59(27,978.87 to 33,329.44)	0.63(0.6 to 0.65)

United Kingdom	5,278,350.32(4,702,575.31 to 5,916,460.91)	8,299,746.13(7,510,472.24 to 9,1164,98.44)	0.57(0.61 to 0.53)	to 7,537.71(6,698.12 to 8,502.54)	9,571.88(8,598.98 to 10,659.31)	0.78(0.74 to 0.83)
United Republic of Tanzania	2,009,620.72(1,746,434.33 to 2,301,708.79)	5,398,314.44(4,734,121.45 to 6,145,038.43)	1.69(1.79 to 1.58)	to 12,985.51(11,438.6 to 14,740.49)	14,487.97(12,913.9 to 16,269.08)	0.4(0.36 to 0.43)
United States of America	21,411,995.53(18,998,955.74 to 24,226,591.61)	40,916,110.77(36,671,199.33 to 45,732,686.5)	0.91(0.97 to 0.85)	to 7,411.89(6,555.3 to 8,416.13)	9,686.54(8,653.31 to 10,876.51)	1.03(0.98 to 1.07)
United States Virgin Islands	15,645.59(13,909.09 to 17,448.34)	24,163.25(22,058.64 to 26,397.05)	0.54(0.63 to 0.47)	to 15,472.95(13,920.6 to 17,173.82)	18,157.18(16,440.5 to 19,968.61)	0.52(0.49 to 0.55)
Uruguay	302,083.24(267,846.18 to 344,209.04)	468,978.31(420,762.5 to 523,883.92)	0.55(0.61 to 0.49)	to 8,886.63(7,873.49 to 10,149.85)	11,239.55(10,050.6 to 12,549.51)	0.77(0.73 to 0.81)
Uzbekistan	1,809,204.69(1,600,905.67 to 2,047,207.32)	4,516,538.45(4,002,550.56 to 5,127,707.79)	1.5(1.61 to 1.38)	to 12,369.53(11,067.8 to 13,878.82)	14,915.36(13,348.0 to 16,628.73)	0.74(0.7 to 0.77)
Vanuatu	16,342.46(14,359.43 to 18,523.44)	42,050.18(37,411.62 to 47,155.38)	1.57(1.68 to 1.48)	to 16,730.92(14,913.5 to 18,770.6)	18,500.17(16,607.0 to 20,612.37)	0.35(0.32 to 0.39)
Venezuela (Bolivarian Republic of)	2,102,807.39(1,850,693.03 to 2,389,492.88)	5,148,983.69(4,592,441.87 to 5,739,935.03)	1.45(1.57 to 1.33)	to 15,159.65(13,593.5 to 16,947.09)	17,166.71(15,344.8 to 19,118.58)	0.44(0.4 to 0.47)
Viet Nam	6,669,507.43(5,933,873.17 to 7,593,561.95)	15,662,389.25(13,978,441.3 to 17,691,042.91)	1.35(1.46 to 1.22)	to 13,430.47(11,974.2 to 15,138.25)	14,761.45(13,191.7 to 16,550.9)	0.35(0.31 to 0.38)
Yemen	1,503,582.15(1,336,135.66 to 1,670,010.64)	4,597,908.34(4,038,918.31 to 5,197,779.8)	2.06(2.18 to 1.93)	to 19,800.03(17,832.5 to 22,120.25)	21,117.29(18,992.4 to 23,574.54)	0.3(0.27 to 0.33)

	1,692,056.54)					
Zambia	612,850.32(539,457.45 to 695,960.37)	1,772,607.24(1,551,804.36 to 2,034,088.36)	1.89(2.02 to 1.77)	13,762.73(12,224.8 to 15,529.76)	15,183.64(13,586.49 to 17,104.34)	0.26(0.23 to 0.3)
Zimbabwe	908,652.8(799,079.01 to 1,028,641.37)	1,640,687.66(1,452,834.32 to 1,869,085.86)	0.81(0.88 to 0.74)	14,876.61(13,232.14 to 16,703.68)	15,357.45(13,742.93 to 17,348.87)	-0.06(-0.1 to -0.03)

COCLDs, cirrhosis and other chronic liver diseases; NAFLD, nonalcoholic fatty liver disease; ASPR, age-standardized prevalence rate; EAPC, estimated annual percentage change; UI, uncertainty interval; CI, confidence interval..

Supplementary Table 5 The death of chronic liver diseases due to Nonalcoholic fatty liver disease between 1990 and 2019 at national level

Nation	Cases in 1990	Cases in 2019	Change in absolute number (95% UI)	ASDRs in 1990	ASDRs in 2019	EAPC (95% CI)
Afghanistan	199.46(116.12 to 316.91)	314.14(171.09 to 505)	0.57(0.11 to 1.2)	3.14(1.88 to 4.94)	2.78(1.65 to 4.12)	-0.67(-3.04 to 1.76)
Albania	18.09(12.42 to 25.22)	24.42(14.95 to 37.24)	0.35(-0.03 to 0.84)	0.94(0.62 to 1.32)	0.59(0.37 to 0.88)	-1.4(-6.3 to 3.76)
Algeria	190.31(120.33 to 282.45)	474.56(307.89 to 696.81)	1.49(0.81 to 2.52)	2.02(1.31 to 2.96)	1.73(1.13 to 2.49)	-0.67(-3.73 to 2.5)
American Samoa	0.36(0.25 to 0.51)	0.59(0.39 to 0.84)	0.64(0.23 to 1.07)	1.55(1.08 to 2.15)	1.29(0.9 to 1.81)	-0.75(-4.2 to 2.82)
Andorra	0.6(0.33 to 0.98)	1.39(0.89 to 2.09)	1.31(0.46 to 2.85)	1.15(0.64 to 1.87)	0.97(0.63 to 1.46)	-0.55(-4.52 to 3.59)
Angola	148.12(89.32 to 233.5)	361.69(227.77 to 537.05)	1.44(0.68 to 2.7)	3.76(2.34 to 5.69)	3.28(2.14 to 4.9)	-0.65(-2.84 to 1.59)
Antigua and Barbuda	1.48(1.06 to 2)	2.34(1.62 to 3.21)	0.58(0.28 to 0.92)	2.77(2 to 3.74)	2.4(1.69 to 3.25)	-0.74(-3.32 to 1.91)
Argentina	498.23(340.14 to 699.72)	847.75(580.67 to 1186.38)	0.7(0.49 to 0.95)	1.57(1.09 to 2.18)	1.58(1.08 to 2.23)	0.26(-3.1 to 3.73)
Armenia	25.76(17.32 to 36.99)	101.74(66.57 to 145.73)	2.95(2.04 to 4.15)	1.01(0.7 to 1.41)	2.57(1.7 to 3.63)	4.21(0.98 to 7.54)
Australia	191.27(131.85 to 257.58)	358.02(256.28 to 470.69)	0.87(0.67 to 1.14)	1.02(0.7 to 1.37)	0.9(0.64 to 1.18)	-0.1(-4.4 to 4.39)
Austria	218.52(152.02 to 301.34)	203.65(141.29 to 282.92)	-0.07(-0.17 to 0.06)	2(1.38 to 2.79)	1.21(0.84 to 1.7)	-1.79(-4.99 to 1.51)
Azerbaijan	111.04(78.47 to 151.41)	256.9(164.7 to 385.48)	1.31(0.72 to 2.06)	2.3(1.61 to 3.15)	3.55(2.2 to 5.5)	0.72(-1.49 to 2.98)

Bahamas	5.83(4.13 to 7.84)	10.34(6.97 to 14.6)	0.77(0.41 to 1.26)	3.66(2.59 to 4.87)	2.63(1.8 to 3.63)	-1.35(-3.74 to 1.1)
Bahrain	4.25(2.78 to 6.2)	16.11(9.87 to 24.26)	2.79(1.68 to 4.44)	3.24(2.11 to 4.67)	2.64(1.62 to 4.03)	-0.8(-3.11 to 1.56)
Bangladesh	906.69(599.95 to 1305.02)	1392.97(902.24 to 2150.18)	0.54(0.13 to 1.15)	1.82(1.21 to 2.62)	1.13(0.74 to 1.7)	-1.91(-5.31 to 1.62)
Barbados	5.82(4.19 to 7.77)	8.27(5.6 to 11.53)	0.42(0.12 to 0.75)	2.07(1.48 to 2.79)	1.73(1.18 to 2.38)	-0.98(-4 to 2.13)
Belarus	69.52(47.35 to 98.93)	210.61(130.41 to 325.94)	2.03(1.27 to 3.04)	0.55(0.38 to 0.77)	1.44(0.91 to 2.19)	3.68(-0.13 to 7.63)
Belgium	174.36(122.06 to 240.11)	222.74(153.59 to 309.34)	0.28(0.1 to 0.47)	1.19(0.85 to 1.62)	1(0.69 to 1.39)	-0.56(-4.36 to 3.4)
Belize	3.11(2.23 to 4.08)	10.77(7.5 to 14.87)	2.46(1.81 to 3.19)	3.35(2.4 to 4.45)	3.76(2.64 to 5.07)	0.22(-1.91 to 2.4)
Benin	75.17(50.58 to 107.86)	158.25(103.58 to 235.12)	1.11(0.51 to 1.9)	3.84(2.56 to 5.57)	3.23(2.11 to 4.78)	-0.74(-2.89 to 1.45)
Bermuda	1.58(1.12 to 2.1)	1.34(0.9 to 1.88)	-0.15(-0.34 to 0.09)	2.59(1.84 to 3.43)	1.04(0.72 to 1.46)	-3.59(-6.88 to -0.19)
Bhutan	3.9(2.29 to 6.54)	9.65(5.61 to 18.26)	1.47(0.66 to 2.85)	1.44(0.87 to 2.33)	1.73(1.02 to 3.21)	0.93(-2.32 to 4.29)
Bolivia (Plurinational State of)	248.71(146.78 to 381.78)	683.74(431.98 to 1000.33)	1.75(0.96 to 3.25)	7.89(4.82 to 12.1)	8.17(5.26 to 11.72)	0.05(-1.39 to 1.52)
Bosnia and Herzegovina	38.19(24.56 to 55.88)	39.52(24.56 to 60.2)	0.03(-0.23 to 0.38)	0.92(0.62 to 1.32)	0.68(0.43 to 1)	-1.46(-6.07 to 3.37)
Botswana	16.02(8.56 to 27.84)	37.41(21.83 to 58.15)	1.33(0.39 to 2.86)	2.8(1.5 to 4.62)	2.63(1.62 to 3.96)	-0.49(-2.8 to 1.87)
Brazil	1,945.25(1,412.76 to 2,576.48)	4,376.76(3,175.42 to 5,747.46)	1.25(1.03 to 1.52)	2.16(1.61 to 2.89)	1.85(1.36 to 2.41)	-0.46(-3.42 to 2.59)

Brunei Darussalam	0.61(0.39 to 0.94)	1.44(0.91 to 2.12)	1.35(0.78 to 2.19)	0.58(0.37 to 0.87)	0.48(0.33 to 0.69)	-1.34(-6.63 to 4.26)
Bulgaria	101.3(66.82 to 149.46)	153.19(96.84 to 230.17)	0.51(0.16 to 0.93)	0.84(0.58 to 1.2)	1.22(0.76 to 1.83)	1.25(-2.75 to 5.41)
Burkina Faso	149(97.76 to 210.96)	239.6(124.37 to 384.04)	0.61(-0.09 to 1.32)	3.93(2.62 to 5.56)	2.84(1.45 to 4.6)	-1.84(-4.09 to 0.45)
Burundi	100.63(57.67 to 159.62)	147.43(82.09 to 253.6)	0.47(-0.06 to 1.26)	4.41(2.57 to 6.88)	3.33(1.83 to 5.55)	-1.45(-3.49 to 0.63)
Cabo Verde	4.27(2.66 to 6.71)	10.56(7.2 to 14.98)	1.47(0.51 to 2.65)	1.9(1.18 to 2.96)	2.4(1.63 to 3.39)	0.04(-2.83 to 2.99)
Cambodia	329.69(223.08 to 460.13)	814.97(555.76 to 1171.28)	1.47(0.88 to 2.28)	6.93(4.82 to 9.43)	7.13(4.81 to 10.1)	0(-1.59 to 1.61)
Cameroon	154.47(102.91 to 231.65)	322.72(188.7 to 520.14)	1.09(0.29 to 2.18)	3.62(2.46 to 5.38)	2.69(1.6 to 4.36)	-1.21(-3.44 to 1.08)
Canada	247.99(171.91 to 344.39)	436.53(297.8 to 614.18)	0.76(0.54 to 1.01)	0.78(0.55 to 1.09)	0.65(0.44 to 0.91)	-0.77(-5.56 to 4.26)
Central African Republic	39.38(23.1 to 63)	71.47(40.33 to 124.63)	0.81(0.24 to 1.48)	3.29(1.99 to 5.12)	3.19(1.94 to 5.15)	-0.48(-2.76 to 1.84)
Chad	96.31(58.45 to 147.25)	190.49(123.86 to 282)	0.98(0.44 to 1.76)	3.52(2.14 to 5.33)	3.35(2.22 to 5.03)	-0.31(-2.48 to 1.91)
Chile	330.82(222.49 to 468.74)	529.94(355.08 to 756.12)	0.6(0.41 to 0.85)	3.23(2.19 to 4.55)	2.22(1.5 to 3.13)	-1.16(-3.72 to 1.46)
China	11,785.86(7,992.04 to 16,018.8)	14,388.31(10,163.84 to 19,431.74)	0.22(-0.03 to 0.54)	1.45(1.02 to 1.94)	0.76(0.54 to 1.02)	-2.45(-6.39 to 1.67)
Colombia	365.9(263.33 to 486.02)	852.51(575.82 to 1209.08)	1.33(0.76 to 2.06)	2.17(1.58 to 2.85)	1.59(1.07 to 2.26)	-1.46(-4.32 to 1.5)
Comoros	6.92(3.44 to 12.04)	14.98(8.77 to 23.06)	1.16(0.54 to 2.76)	3.25(1.65 to 5.5)	3.19(1.8 to 4.92)	-0.23(-2.49 to 2.08)
Congo	37.24(23.2 to 57.05)	77.48(47.13 to 119.73)	1.08(0.43 to 1.97)	3.55(2.27 to 5.27)	3.02(1.88 to 4.64)	-0.77(-3.01 to 1.52)

Cook Islands	0.14(0.09 to 0.2)	0.2(0.13 to 0.29)	0.47(0.08 to 1.09)	1.1(0.74 to 1.59)	0.86(0.56 to 1.21)	-0.84(-4.96 to 3.45)
Costa Rica	56.98(41.54 to 74.61)	196.59(130.46 to 276.77)	2.45(1.63 to 3.41)	3.2(2.32 to 4.2)	3.82(2.54 to 5.37)	0.05(-2.07 to 2.22)
Croatia	89.04(57.49 to 129.22)	72.36(46.04 to 108.48)	-0.19(-0.39 to 0.08)	1.4(0.93 to 1.98)	0.88(0.56 to 1.31)	-1.44(-5.24 to 2.52)
Cuba	190.27(136.1 to 256.34)	355.74(239.62 to 522.4)	0.87(0.49 to 1.34)	1.85(1.33 to 2.5)	1.9(1.28 to 2.78)	-0.07(-3.11 to 3.07)
Cyprus	11.56(6.93 to 18.02)	17.48(11.67 to 24.66)	0.51(0.12 to 1.22)	1.69(1.02 to 2.72)	0.99(0.67 to 1.41)	-2.22(-5.64 to 1.32)
Czechia	107.44(71.97 to 150.97)	140.87(90.11 to 209.16)	0.31(0.05 to 0.63)	0.81(0.55 to 1.14)	0.76(0.48 to 1.12)	0.12(-4.64 to 5.13)
Côte d'Ivoire	137.05(86.76 to 205.59)	286.85(172.26 to 458.29)	1.09(0.41 to 1.89)	3.5(2.32 to 5.29)	2.69(1.61 to 4.25)	-0.84(-3.07 to 1.44)
Democratic People's Republic of Korea	247.72(151.31 to 385.91)	453.83(276.97 to 686.07)	0.83(0.24 to 1.51)	1.6(1 to 2.39)	1.45(0.89 to 2.15)	-0.42(-3.79 to 3.06)
Democratic Republic of the Congo	456.32(293.73 to 676.22)	916.65(552.97 to 1,409.35)	1.01(0.39 to 1.79)	2.97(1.98 to 4.34)	2.5(1.55 to 3.82)	-0.91(-3.4 to 1.64)
Denmark	71.67(48.7 to 101.22)	99.88(68.72 to 137.89)	0.39(0.15 to 0.65)	1.03(0.69 to 1.47)	0.96(0.65 to 1.35)	-0.73(-4.42 to 3.11)
Djibouti	4.4(2.65 to 7.5)	17.5(9.68 to 29.83)	2.98(1.64 to 4.95)	3.29(2.03 to 5.18)	3.15(1.75 to 5.18)	-0.37(-2.67 to 1.98)
Dominica	2.03(1.38 to 2.78)	1.96(1.32 to 2.77)	-0.03(-0.25 to 0.26)	2.89(1.96 to 3.96)	2.2(1.48 to 3.09)	-1.16(-3.8 to 1.54)
Dominican Republic	219.96(156.8 to 293.71)	507.41(330.83 to 746.68)	1.31(0.64 to 2.11)	6.11(4.28 to 8.21)	5.61(3.67 to 8.19)	-0.46(-2.27 to 1.39)

Ecuador	263.66(189.53 to 352.81)	883.85(579.74 to 1,234.39)	2.35(1.48 to 3.31)	4.94(3.52 to 6.57)	6.15(4.06 to 8.48)	1.08(-0.66 to 2.85)
Egypt	2,850.21(1,829.32 to 3,969.8)	6,338.91(3,701.53 to 10,117.78)	1.22(0.47 to 2.04)	13.64(8.73 to 19.7)	14.02(8.42 to 22.43)	0.56(-0.57 to 1.7)
El Salvador	163.92(120.1 to 216.95)	316.29(216.84 to 453.73)	0.93(0.39 to 1.56)	5.3(3.87 to 7.05)	5.25(3.55 to 7.57)	-0.12(-1.93 to 1.72)
Equatorial Guinea	5.04(2.94 to 8.25)	8.41(4.63 to 13.87)	0.67(0.06 to 1.58)	2.52(1.49 to 4.06)	1.76(0.98 to 2.84)	-1.56(-4.35 to 1.31)
Eritrea	40.37(22.56 to 66.07)	128.46(78.07 to 201.85)	2.18(1.18 to 3.73)	4.23(2.51 to 6.75)	5.08(3.22 to 7.53)	0.58(-1.28 to 2.48)
Estonia	11.75(7.96 to 16.7)	25.32(15.83 to 39.16)	1.16(0.62 to 1.8)	0.6(0.41 to 0.84)	1.22(0.75 to 1.88)	1.74(-2.13 to 5.76)
Eswatini	8.1(5.12 to 12.39)	17.22(10.29 to 26.73)	1.13(0.34 to 2.31)	2.71(1.72 to 4.09)	2.95(1.78 to 4.39)	0.53(-1.79 to 2.9)
Ethiopia	1,032.54(540.05 to 1,651.4)	1,470.79(1,016.42 to 2,068.08)	0.42(-0.07 to 1.48)	5.43(2.99 to 8.46)	3.8(2.58 to 5.37)	-1.52(-3.46 to 0.45)
Fiji	4.49(2.99 to 6.62)	8.39(5.39 to 12.36)	0.87(0.28 to 1.7)	1.19(0.81 to 1.74)	1.22(0.82 to 1.73)	0.07(-3.61 to 3.89)
Finland	59.21(41.12 to 81.98)	114.73(77.01 to 164.2)	0.94(0.64 to 1.25)	0.89(0.62 to 1.23)	1.16(0.76 to 1.68)	1.48(-2.38 to 5.49)
France	1,370.95(961.48 to 1,883.81)	1,226.73(862.66 to 1,683.84)	-0.11(-0.21 to 0.02)	1.77(1.22 to 2.4)	0.95(0.66 to 1.32)	-2.25(-5.77 to 1.4)
Gabon	17.19(10.45 to 26.74)	29.26(17.48 to 45.55)	0.7(0.15 to 1.32)	3.17(1.95 to 4.9)	2.9(1.73 to 4.56)	-0.52(-2.84 to 1.85)
Gambia	11.39(6.55 to 18.25)	30.46(18.66 to 46.88)	1.67(0.5 to 3.51)	3.37(1.99 to 5.29)	3.19(1.93 to 4.99)	-0.39(-2.59 to 1.86)
Georgia	108.18(71.63 to 155.47)	108.78(73.68 to 157.1)	0.01(-0.19 to 0.25)	1.81(1.24 to 2.5)	1.96(1.33 to 2.79)	0.48(-2.59 to 3.65)
Germany	2,205.77(1,511.72 to 2,900.00)	2,413.16(1,690.9 to 3,135.4)	0.09(-0.06 to 0.3)	1.85(1.27 to 2.43)	1.36(0.95 to 1.77)	-1.52(-4.68 to 1.75)

	to 3,018.31)	3,344.65)		2.55)	1.88)	
Ghana	271.55(159.93 to 431.35)	517(325.29 to 765.54)	0.9(0.21 to 1.79)	4.51(2.65 to 7.13)	3.28(2.05 to 4.82)	-1.33(-3.4 to 0.78)
Greece	195.99(131.37 to 274.32)	174.79(119 to 242.34)	-0.11(-0.24 to 0.04)	1.33(0.92 to 1.83)	0.72(0.51 to 0.98)	-2.4(-6.6 to 1.99)
Greenland	0.47(0.29 to 0.74)	0.63(0.37 to 0.99)	0.33(-0.09 to 0.94)	1.06(0.67 to 1.63)	0.86(0.54 to 1.3)	-0.67(-4.75 to 3.58)
Grenada	2.43(1.72 to 3.26)	2.93(2.03 to 4.06)	0.21(0 to 0.44)	3.43(2.43 to 4.63)	2.64(1.88 to 3.6)	-0.97(-3.38 to 1.5)
Guam	1.51(1.06 to 2.1)	2.76(1.93 to 3.81)	0.82(0.39 to 1.36)	2.27(1.61 to 3.18)	1.47(1.03 to 2)	-1.8(-4.92 to 1.42)
Guatemala	373.31(266.86 to 514.25)	1,069.76(727.57 to 1,514.83)	1.87(1.23 to 2.74)	9.29(6.77 to 12.55)	9.24(6.4 to 12.88)	-0.26(-1.6 to 1.09)
Guinea	113.1(76.4 to 162.94)	177.83(108.94 to 282.41)	0.57(0.04 to 1.24)	3.54(2.4 to 5.17)	3.2(1.95 to 5.18)	-0.46(-2.65 to 1.77)
Guinea-Bissau	18.89(11.17 to 30.02)	35.03(21.97 to 52.78)	0.85(0.29 to 1.64)	4.67(2.91 to 7.19)	4.7(3.02 to 7.08)	-0.3(-2.23 to 1.67)
Guyana	29.09(20.04 to 40.02)	38.45(24.56 to 57.43)	0.32(-0.04 to 0.73)	7.25(5.04 to 9.96)	5.92(3.95 to 8.55)	-0.41(-2.08 to 1.29)
Haiti	196.36(109.49 to 298.45)	307.94(148.08 to 507.3)	0.57(0.13 to 1.19)	6.02(3.58 to 9.14)	4.35(2.14 to 6.85)	-1.06(-2.89 to 0.81)
Honduras	181(122.18 to 249.43)	637.82(368.45 to 978.14)	2.52(1.45 to 3.76)	8.5(5.79 to 11.76)	11.05(6.38 to 16.85)	1.05(-0.24 to 2.37)
Hungary	267.1(176.44 to 385.17)	160.4(101.32 to 240.96)	-0.4(-0.53 to -0.24)	1.95(1.29 to 2.83)	0.93(0.58 to 1.43)	-3.59(-6.75 to -0.33)
Iceland	1.63(1.21 to 2.14)	2.32(1.61 to 3.21)	0.42(0.16 to 0.75)	0.59(0.44 to 0.78)	0.44(0.3 to 0.61)	-1.18(-6.73 to 4.7)
India	8,063.99(5,707.43 to 11,375.82)	14,252.65(10,032.2 to 19,595.56)	0.77(0.43 to 1.18)	1.69(1.2 to 2.34)	1.27(0.89 to 1.71)	-1.63(-4.97 to 1.84)

Indonesia	4,932.4(3,489.96 to 6,684.55)	9,953.9(7,003.39 to 13,561.56)	1.02(0.6 to 1.5)	5.2(3.67 to 7.07)	5.49(3.87 to 7.49)	0.43(-1.33 to 2.23)
Iran (Islamic Republic of)	330.34(217.69 to 488.54)	915.07(667.19 to 1,212.09)	1.77(1.16 to 2.63)	1.64(1.05 to 2.5)	1.39(0.99 to 1.86)	-0.16(-3.54 to 3.35)
Iraq	114.35(75.51 to 165.75)	277.36(182.61 to 399.51)	1.43(0.65 to 2.28)	1.53(1 to 2.21)	1.34(0.88 to 1.91)	-0.53(-3.92 to 2.98)
Ireland	21.49(14.91 to 29.33)	44.95(31.26 to 60.76)	1.09(0.8 to 1.41)	0.55(0.39 to 0.75)	0.63(0.44 to 0.85)	0.43(-4.53 to 5.66)
Israel	49.89(34.44 to 69.75)	111.5(76.46 to 159.34)	1.24(0.85 to 1.86)	1.06(0.73 to 1.47)	0.93(0.64 to 1.3)	-0.95(-4.76 to 3.01)
Italy	2,776.29(1,929.57 to 3,735.55)	2,210.27(1,546.57 to 2,926.47)	-0.2(-0.32 to -0.07)	3.17(2.23 to 4.25)	1.46(1.04 to 1.92)	-3.05(-5.77 to -0.25)
Jamaica	23.32(16.7 to 31.14)	33.86(22.39 to 46.97)	0.45(0.1 to 0.86)	1.32(0.94 to 1.76)	1.11(0.73 to 1.55)	-0.88(-4.66 to 3.06)
Japan	1,038.12(709.48 to 1,446.02)	1,101.82(721.36 to 1,593.74)	0.06(-0.18 to 0.36)	0.64(0.44 to 0.88)	0.29(0.2 to 0.4)	-3.01(-9.14 to 3.54)
Jordan	21.42(13.89 to 31.96)	76.81(50.02 to 109.33)	2.59(1.55 to 3.93)	1.96(1.28 to 2.94)	1.47(0.95 to 2.09)	-1.11(-4.19 to 2.07)
Kazakhstan	147.71(99.91 to 208.69)	537.38(360.37 to 777.75)	2.64(2.02 to 3.45)	1.2(0.82 to 1.68)	3.15(2.16 to 4.46)	4.11(1.33 to 6.97)
Kenya	497.95(273.19 to 868.11)	1,378.79(796.77 to 2,211.89)	1.77(1.24 to 2.42)	6.46(3.6 to 11.26)	6.88(4.07 to 10.8)	0.46(-1.13 to 2.07)
Kiribati	1.66(0.94 to 2.68)	2.3(1.12 to 4.02)	0.39(-0.16 to 0.91)	4.38(2.77 to 6.49)	3.39(1.94 to 5.46)	-0.96(-3.04 to 1.18)
Kuwait	4.95(3.36 to 6.95)	24.74(16.79 to 34.31)	4(3.05 to 5.33)	0.84(0.57 to 1.18)	1.06(0.7 to 1.52)	1.25(-2.79 to 5.45)
Kyrgyzstan	66.61(45.82 to 91.96)	153.03(102.41 to 220.78)	1.3(0.92 to 1.74)	2.16(1.48 to 2.95)	3.08(2.11 to 4.3)	1.08(-1.24 to 3.45)
Lao People's	59.54(36.05 to 86.03)	106.23(63.76 to 148.70)	0.78(0.19 to 1.77)	2.8(1.73 to 4.21)	2.45(1.53 to 3.37)	-0.78(-3.36 to 1.86)

Democratic Republic	90.34)	162.61)			3.73)	
Latvia	21.5(14.62 to 30.86)	37.45(24.34 to 56.62)	0.74(0.4 to 1.2)	0.62(0.43 to 0.88)	1.19(0.76 to 1.79)	1.95(-1.95 to 6.01)
Lebanon	31.5(19.51 to 46.42)	72.65(39.1 to 120.6)	1.31(0.6 to 2.37)	1.64(1.03 to 2.44)	1.43(0.78 to 2.35)	-0.37(-3.72 to 3.1)
Lesotho	21.6(11.82 to 36.74)	35.34(20.65 to 56.85)	0.64(-0.15 to 1.91)	2.23(1.21 to 3.81)	2.79(1.65 to 4.37)	0.99(-1.62 to 3.66)
Liberia	45.54(29.89 to 66.58)	73.26(46.04 to 110.14)	0.61(0.13 to 1.26)	4.39(2.9 to 6.24)	3.58(2.29 to 5.28)	-1.12(-3.14 to 0.95)
Libya	35.95(19.27 to 61.22)	89.4(54.15 to 133.53)	1.49(0.59 to 2.8)	2.1(1.09 to 3.72)	1.92(1.14 to 2.92)	-0.14(-3.09 to 2.9)
Lithuania	28.99(19.43 to 41.64)	76.38(48.95 to 116.37)	1.63(1.07 to 2.36)	0.66(0.45 to 0.94)	1.73(1.1 to 2.63)	3.6(0.17 to 7.14)
Luxembourg	9.87(6.78 to 13.61)	10.27(7.05 to 14.26)	0.04(-0.13 to 0.24)	1.9(1.31 to 2.61)	1.04(0.71 to 1.45)	-2.15(-5.47 to 1.28)
Madagascar	186.92(123.91 to 266.2)	361.68(225.47 to 546.35)	0.93(0.32 to 1.68)	3.76(2.52 to 5.41)	3.47(2.23 to 5)	-0.35(-2.47 to 1.81)
Malawi	198.77(132.49 to 288.57)	300.03(192.61 to 436.51)	0.51(0.08 to 0.98)	5.53(3.73 to 7.92)	4.31(2.78 to 6.27)	-1.06(-2.87 to 0.78)
Malaysia	105.29(70.56 to 151.31)	430.54(276.19 to 630.53)	3.09(2.08 to 4.46)	1.16(0.78 to 1.63)	1.76(1.14 to 2.52)	0.46(-2.7 to 3.71)
Maldives	1.39(0.76 to 2.19)	3.53(2.43 to 4.88)	1.54(0.67 to 3.35)	1.63(0.91 to 2.51)	1.19(0.79 to 1.68)	-1.29(-4.78 to 2.33)
Mali	171.12(112.69 to 255.13)	247.12(154.23 to 391.59)	0.44(-0.01 to 0.99)	4.37(2.93 to 6.4)	2.87(1.81 to 4.48)	-1.72(-3.84 to 0.44)
Malta	3.97(2.72 to 5.52)	4.92(3.38 to 6.92)	0.24(0.04 to 0.48)	0.94(0.65 to 1.3)	0.58(0.4 to 0.8)	-1.69(-6.26 to 3.11)
Marshall Islands	0.51(0.32 to 0.77)	0.87(0.43 to 1.58)	0.7(0.09 to 1.4)	2.94(1.96 to 4.25)	2.45(1.31 to 4.13)	-0.79(-3.3 to 1.79)

Mauritania	44.08(28.06 to 64.95)	52.52(32.74 to 76.45)	0.19(-0.14 to 0.63)	4.59(2.98 to 6.75)	2.6(1.66 to 3.81)	-2.23(-4.4 to -0.01)
Mauritius	17.79(11.84 to 24.67)	26.24(17.24 to 37.76)	0.48(0.16 to 0.85)	2.29(1.55 to 3.15)	1.55(1.06 to 2.19)	-1.78(-4.63 to 1.16)
Mexico	4,201.5(3,152.43 to 5,340.19)	9,586.84(6,883.48 to 12,593.83)	1.28(0.92 to 1.67)	9.42(7.11 to 11.95)	8.17(5.91 to 10.7)	-0.66(-2.05 to 0.74)
Micronesia (Federated States of)	1.45(0.84 to 2.32)	1.74(0.81 to 3.26)	0.2(-0.27 to 0.85)	3.03(1.91 to 4.53)	2.51(1.27 to 4.44)	-0.66(-3.16 to 1.9)
Monaco	0.72(0.48 to 1.04)	0.98(0.63 to 1.41)	0.36(0.03 to 0.81)	1.11(0.73 to 1.61)	1.11(0.72 to 1.58)	0.26(-3.53 to 4.2)
Mongolia	52.67(34.76 to 76.47)	130.55(83.36 to 191.86)	1.48(0.84 to 2.4)	5.17(3.41 to 7.45)	6.59(4.17 to 9.5)	1.16(-0.46 to 2.81)
Montenegro	1.63(1.03 to 2.47)	2.93(1.82 to 4.43)	0.79(0.34 to 1.39)	0.26(0.17 to 0.38)	0.31(0.2 to 0.47)	0.38(-7.22 to 8.6)
Morocco	228.73(139.01 to 351.48)	544.2(348.24 to 786.81)	1.38(0.71 to 2.26)	1.96(1.15 to 3.28)	2.05(1.31 to 2.98)	0.19(-2.79 to 3.25)
Mozambique	116.59(77.44 to 170.54)	202.06(109.72 to 322.45)	0.73(-0.02 to 1.59)	2.25(1.49 to 3.23)	2.04(1.06 to 3.3)	-0.18(-2.91 to 2.63)
Myanmar	892.86(566.68 to 1,382.22)	1,699.08(1,067.57 to 2,532.13)	0.9(0.32 to 1.75)	3.29(2.12 to 4.92)	3.31(2.16 to 4.86)	-0.01(-2.3 to 2.34)
Namibia	16.1(8.74 to 26.66)	30.03(17.05 to 46.87)	0.87(0.3 to 1.65)	2.29(1.3 to 3.7)	2.13(1.21 to 3.23)	-0.79(-3.54 to 2.05)
Nauru	0.12(0.06 to 0.22)	0.13(0.06 to 0.24)	0.05(-0.28 to 0.36)	2.82(1.46 to 4.59)	2.75(1.42 to 4.53)	-0.14(-2.6 to 2.37)
Nepal	196.76(125.03 to 304.21)	451.29(280.45 to 694.85)	1.29(0.63 to 2.19)	2.03(1.28 to 3.2)	2.15(1.36 to 3.3)	0.37(-2.52 to 3.35)
Netherlands	172.82(120.37 to 234.82)	230.88(159.28 to 323.5)	0.34(0.15 to 0.57)	0.89(0.63 to 1.19)	0.66(0.46 to 0.92)	-1.42(-5.83 to 3.19)

New Zealand	31.99(23.14 to 41.79)	55.1(40.92 to 72.26)	0.72(0.51 to 0.98)	0.86(0.63 to 1.11)	0.71(0.52 to 0.92)	-0.93(-5.53 to 3.9)
Nicaragua	80.44(58.37 to 108.41)	318.78(219.03 to 440.56)	2.96(2.16 to 4)	5.11(3.66 to 6.87)	7.45(5.12 to 10.18)	1.4(-0.21 to 3.04)
Niger	99.18(62.39 to 156.74)	238.17(140.28 to 379.78)	1.4(0.75 to 2.25)	3.64(2.32 to 5.56)	3.1(1.81 to 4.85)	-1.03(-3.27 to 1.25)
Nigeria	1,757.76(1,049.63 to 2,862.62)	3,053.49(1,788.58 to 4,960.94)	0.74(0.25 to 1.4)	4.24(2.58 to 6.79)	3.7(2.23 to 5.81)	-0.2(-2.23 to 1.87)
Niue	0.05(0.03 to 0.07)	0.04(0.03 to 0.06)	-0.11(-0.35 to 0.19)	2.09(1.32 to 3.16)	1.95(1.23 to 2.87)	-0.28(-3.07 to 2.6)
North Macedonia	9.45(6.37 to 13.85)	19.95(12.15 to 30.22)	1.11(0.58 to 1.79)	0.51(0.34 to 0.73)	0.64(0.41 to 0.95)	0.72(-4.68 to 6.43)
Northern Mariana Islands	0.71(0.46 to 1.06)	0.99(0.64 to 1.46)	0.39(-0.03 to 1.01)	3.51(2.41 to 4.96)	2.17(1.49 to 3.08)	-2.02(-4.45 to 0.46)
Norway	45(32.79 to 60.32)	49.13(35.31 to 66.71)	0.09(-0.01 to 0.22)	0.71(0.52 to 0.94)	0.51(0.37 to 0.68)	-1.14(-6.27 to 4.28)
Oman	12.72(7.46 to 20.28)	31.2(18.57 to 48.32)	1.45(0.75 to 2.57)	2.22(1.34 to 3.53)	2.32(1.47 to 3.31)	0.82(-1.87 to 3.58)
Pakistan	996.92(501.83 to 1747.7)	1,632.96(961.03 to 2,602.55)	0.64(0.18 to 1.43)	1.75(0.87 to 3.17)	1.51(0.89 to 2.51)	-0.57(-3.63 to 2.58)
Palau	0.18(0.09 to 0.31)	0.35(0.18 to 0.61)	0.91(0.29 to 1.7)	1.84(0.99 to 3.01)	1.73(0.93 to 2.9)	0.03(-2.96 to 3.11)
Palestine	17.52(10.24 to 28.25)	40.16(26.66 to 57.18)	1.29(0.5 to 2.4)	2.26(1.31 to 3.61)	2.14(1.4 to 3.1)	0.11(-2.7 to 3.01)
Panama	38.74(28.11 to 50.92)	104.64(70.38 to 150.44)	1.7(1.08 to 2.48)	2.62(1.89 to 3.46)	2.51(1.67 to 3.63)	0.08(-2.49 to 2.71)
Papua New Guinea	16.16(10 to 25.02)	45.79(26.53 to 72.08)	1.83(0.96 to 2.92)	0.71(0.45 to 1.08)	0.78(0.48 to 1.19)	0.47(-4.26 to 5.42)

Paraguay	23.49(15.89 to 32.56)	70.61(45.19 to 104.54)	2.01(1.13 to 3.23)	1.06(0.71 to 1.46)	1.27(0.81 to 1.89)	0.69(-3.18 to 4.71)
Peru	654.4(472.12 to 885.12)	1,367.47(887.73 to 2,025.26)	1.09(0.41 to 2.02)	5.41(3.89 to 7.29)	4.24(2.72 to 6.33)	-1(-2.84 to 0.88)
Philippines	575.16(365.77 to 849.37)	1,387.85(934.14 to 1,946.09)	1.41(0.68 to 2.4)	1.93(1.22 to 2.91)	1.83(1.26 to 2.5)	-0.15(-3.2 to 2.99)
Poland	369.49(259.78 to 508.14)	558.19(379.56 to 793.23)	0.51(0.24 to 0.88)	0.88(0.62 to 1.19)	0.9(0.6 to 1.29)	0.32(-3.9 to 4.74)
Portugal	363.87(251.05 to 507.1)	249.5(173.69 to 346.66)	-0.31(-0.4 to -0.2)	2.77(1.92 to 3.8)	1.14(0.8 to 1.57)	-3.43(-6.47 to -0.3)
Puerto Rico	162.97(117.27 to 216.09)	201.26(130.31 to 284.79)	0.23(-0.07 to 0.61)	4.57(3.31 to 6.05)	2.91(1.9 to 4.17)	-2.37(-4.46 to -0.24)
Qatar	2.97(1.95 to 4.49)	19.51(11 to 31.64)	5.58(3.11 to 9.53)	3.82(2.42 to 5.65)	4.69(2.71 to 7.48)	1.09(-0.87 to 3.08)
Republic of Korea	301.72(221.33 to 407.95)	346.39(231.06 to 491.77)	0.15(-0.11 to 0.51)	1.01(0.74 to 1.35)	0.4(0.27 to 0.58)	-4.19(-8.84 to 0.7)
Republic of Moldova	252.73(165.61 to 366.37)	255.33(165.92 to 370.62)	0.01(-0.14 to 0.18)	5.59(3.81 to 7.96)	4.52(3 to 6.48)	-0.32(-2 to 1.39)
Romania	426.76(280.26 to 621.74)	667.15(431.77 to 1,004.15)	0.56(0.25 to 0.94)	1.53(1.04 to 2.15)	1.93(1.24 to 2.92)	0.44(-2.46 to 3.42)
Russian Federation	1,558.97(1,081.06 to 2,124.2)	4,871.14(3,343.94 to 6,762.89)	2.12(1.63 to 2.73)	0.88(0.62 to 1.19)	2.3(1.58 to 3.18)	3.19(0.12 to 6.35)
Rwanda	175.02(111.89 to 257.88)	210.25(136.09 to 306.38)	0.2(-0.13 to 0.75)	6.34(4.09 to 9.44)	3.72(2.44 to 5.3)	-2.69(-4.51 to -0.83)
Saint Kitts and Nevis	1.87(1.33 to 2.56)	2.05(1.33 to 2.98)	0.1(-0.19 to 0.47)	5.29(3.76 to 7.12)	3.15(2.11 to 4.44)	-2.12(-4.3 to 0.11)
Saint Lucia	3.64(2.62 to 4.84)	5.72(3.95 to 7.83)	0.57(0.3 to 0.91)	4.33(3.13 to 5.76)	2.7(1.88 to 3.67)	-2.29(-4.62 to 0.11)
Saint Vincent	1.81(1.3 to 2.42)	3.08(2.08 to 4.2)	0.7(0.37 to 1.06)	2.57(1.84 to 3.1)	2.31(1.59 to 3.1)	-0.6(-3.37 to 2.24)

and the Grenadines				3.39)		
Samoa	1.86(1.21 to 2.83)	2.54(1.62 to 3.71)	0.36(-0.03 to 0.91)	2.16(1.43 to 3.24)	1.75(1.14 to 2.51)	-0.75(-3.71 to 2.3)
San Marino	0.57(0.37 to 0.82)	1.12(0.65 to 1.74)	0.98(0.23 to 1.97)	1.78(1.19 to 2.52)	1.62(0.93 to 2.55)	-0.09(-3.24 to 3.16)
Sao Tome and Principe	2.74(1.6 to 4.29)	4.09(2.45 to 6.25)	0.49(-0.13 to 1.32)	4.56(2.79 to 7.06)	4.01(2.31 to 6.27)	-0.7(-2.63 to 1.28)
Saudi Arabia	220.37(122.25 to 375.52)	408.78(261.21 to 586.05)	0.85(0.2 to 1.87)	4.79(2.61 to 8.22)	3.57(2.27 to 5.33)	-1.17(-3.15 to 0.84)
Senegal	96.64(64.04 to 146.18)	197.72(120.12 to 311.51)	1.05(0.41 to 1.8)	3.09(2.06 to 4.56)	2.67(1.61 to 4.15)	-0.63(-3.08 to 1.87)
Serbia	69.22(44.57 to 104.4)	86.38(54.6 to 131.44)	0.25(-0.1 to 0.71)	0.61(0.4 to 0.89)	0.58(0.37 to 0.86)	-0.49(-5.72 to 5.04)
Seychelles	1.39(0.96 to 1.94)	3.37(2.3 to 4.6)	1.43(1 to 1.98)	2.48(1.73 to 3.45)	3.12(2.16 to 4.29)	0.63(-1.7 to 3.01)
Sierra Leone	66.82(42.54 to 103.47)	92.41(55.97 to 148.72)	0.38(-0.21 to 1.13)	3.62(2.34 to 5.5)	2.53(1.53 to 3.99)	-1.7(-4.02 to 0.67)
Singapore	8.03(5.48 to 11.2)	13.28(9.01 to 18.72)	0.65(0.39 to 0.98)	0.37(0.25 to 0.51)	0.17(0.12 to 0.25)	-2.84(-10.72 to 5.75)
Slovakia	73.99(49.61 to 107.66)	99.08(61.02 to 150.67)	0.34(-0.02 to 0.85)	1.27(0.85 to 1.85)	1.15(0.7 to 1.73)	0.32(-3.43 to 4.21)
Slovenia	38.09(22.93 to 58.61)	36.62(22.14 to 56.73)	-0.04(-0.37 to 0.43)	1.57(0.96 to 2.38)	0.93(0.56 to 1.43)	-1.78(-5.41 to 1.98)
Solomon Islands	4.61(2.72 to 7.23)	10.64(6.61 to 15.89)	1.31(0.56 to 2.23)	2.73(1.6 to 4.22)	2.68(1.77 to 3.85)	0.03(-2.41 to 2.53)
Somalia	111.19(64.18 to 181.93)	264.19(155.01 to 445.12)	1.38(0.73 to 2.31)	4.56(2.71 to 7.22)	4.19(2.52 to 6.9)	-0.22(-2.16 to 1.75)
South Africa	360.64(236.85 to 588.02(414.04 to 104)	588.02(414.04 to 104)	0.63(0.29 to 1.04)	1.64(1.05 to 2.39)	1.35(0.95 to 1.75)	-0.76(-3.79 to 2.36)

	521.38)	788.55)		2.47)	1.82)	
South Sudan	84.42(50.75 to 133.11)	121.15(67.55 to 193.43)	0.44(-0.01 to 1.06)	3.69(2.3 to 5.64)	3.39(1.98 to 5.41)	-0.2(-2.37 to 2.01)
Spain	1,014.93(689.21 to 1,418.97)	876.97(603.65 to 1,200.12)	-0.14(-0.27 to 0.05)	1.94(1.36 to 2.66)	0.88(0.62 to 1.2)	-2.8(-6.35 to 0.88)
Sri Lanka	264.64(183.92 to 364.73)	447.86(280.95 to 664.83)	0.69(0.24 to 1.32)	2.44(1.72 to 3.26)	1.9(1.23 to 2.73)	-1.31(-4 to 1.45)
Sudan	214.37(125.9 to 353.68)	396.71(217.68 to 683.33)	0.85(0.33 to 1.6)	2.61(1.47 to 4.41)	2.39(1.3 to 4.22)	-0.39(-2.98 to 2.27)
Suriname	11.01(7.83 to 15.11)	21.92(14.71 to 30.48)	0.99(0.55 to 1.46)	4.2(2.98 to 5.7)	3.7(2.51 to 5.14)	-0.76(-2.83 to 1.35)
Sweden	71.99(53.34 to 92.44)	105.85(72.45 to 146.84)	0.47(0.24 to 0.7)	0.52(0.39 to 0.67)	0.51(0.35 to 0.7)	0.27(-5.33 to 6.2)
Switzerland	88.87(62.66 to 124.41)	119.52(81.17 to 165.75)	0.34(0.15 to 0.58)	0.9(0.64 to 1.26)	0.68(0.47 to 0.96)	-1.1(-5.44 to 3.45)
Syrian Arab Republic	109.31(71.42 to 162.04)	232.37(142.21 to 345.81)	1.13(0.42 to 2.23)	2.37(1.51 to 3.6)	2.41(1.51 to 3.52)	0.19(-2.51 to 2.95)
Taiwan (Province of China)	400.32(282.23 to 547.78)	778.47(507.47 to 1,110.37)	0.94(0.5 to 1.5)	2.85(2.03 to 3.82)	2.01(1.33 to 2.9)	-1.55(-4.07 to 1.03)
Tajikistan	55.75(38.55 to 77.75)	162.61(107.65 to 235.29)	1.92(1.24 to 2.74)	1.88(1.29 to 2.64)	3.26(2.19 to 4.7)	1.83(-0.7 to 4.42)
Thailand	990.43(667.95 to 1410.5)	2,492.2(1,593.68 to 3,747.47)	1.52(0.77 to 2.46)	2.67(1.81 to 3.76)	2.51(1.63 to 3.67)	-0.08(-2.65 to 2.55)
Timor-Leste	6.92(3.8 to 11.98)	19.23(10.74 to 31.87)	1.78(0.87 to 2.98)	2.19(1.25 to 3.75)	2.48(1.43 to 4.11)	0.19(-2.62 to 3.07)
Togo	45.01(30.49 to 65.59)	99.9(60.36 to 157.03)	1.22(0.42 to 2.21)	3.69(2.45 to 5.32)	2.77(1.66 to 4.3)	-1.45(-3.72 to 0.88)
Tokelau	0.03(0.02 to 0.04)	0.02(0.01 to 0.03)	-0.27(-0.47 to 0)	2.02(1.24 to 2.6)	1.49(0.93 to 2.05)	-1.14(-4.25 to 2.07)

			0.03)	3.12)	2.21)	
Tonga	1.4(0.91 to 2.06)	2.05(1.34 to 2.89)	0.47(0.02 to 1.11)	2.6(1.74 to 3.7)	2.58(1.72 to 3.66)	-0.08(-2.57 to 2.48)
Trinidad and Tobago	21.97(15.88 to 29.34)	32.08(20.46 to 47.29)	0.46(0.06 to 0.96)	2.6(1.88 to 3.45)	1.77(1.13 to 2.6)	-1.46(-4.35 to 1.51)
Tunisia	75.69(46.39 to 116.37)	182.74(110.2 to 278.95)	1.41(0.62 to 2.44)	1.79(1.11 to 2.7)	1.6(0.97 to 2.43)	-0.21(-3.33 to 3.01)
Turkey	404.74(255.07 to 601.09)	979.49(645.47 to 1413.42)	1.42(0.69 to 2.68)	1.22(0.75 to 1.8)	1.18(0.77 to 1.71)	0.15(-3.77 to 4.23)
Turkmenistan	53.96(37.45 to 74.79)	173.26(113.78 to 255.96)	2.21(1.47 to 3.12)	2.74(1.9 to 3.76)	3.98(2.62 to 5.74)	1.19(-1.05 to 3.49)
Tuvalu	0.17(0.09 to 0.27)	0.2(0.12 to 0.33)	0.21(-0.12 to 0.69)	2.49(1.51 to 3.9)	2.06(1.2 to 3.28)	-0.63(-3.41 to 2.23)
Uganda	206.57(127.1 to 320.34)	405.81(251.18 to 583.53)	0.96(0.36 to 1.79)	3.39(2.15 to 5.07)	3.03(1.9 to 4.42)	-0.75(-2.98 to 1.54)
Ukraine	731.52(504.15 to 1,024.89)	1,878.01(1,239.26 to 2,680.96)	1.57(1.04 to 2.25)	1.05(0.74 to 1.45)	2.96(1.93 to 4.27)	3.28(0.44 to 6.2)
United Arab Emirates	5.55(3.22 to 8.83)	51.58(26.46 to 88.36)	8.29(3.68 to 14.61)	1.7(0.91 to 2.72)	1.58(0.81 to 2.65)	-0.31(-3.18 to 2.64)
United Kingdom	553.52(381.47 to 747.97)	1,103.69(800.36 to 1,466.02)	0.99(0.85 to 1.3)	0.67(0.47 to 0.89)	0.99(0.71 to 1.32)	1.3(-3 to 5.79)
United Republic of Tanzania	373.64(250.25 to 548.54)	705.26(416.42 to 1,077.48)	0.89(0.33 to 1.51)	3.6(2.42 to 5.23)	2.96(1.71 to 4.58)	-0.59(-2.8 to 1.67)
United States of America	3,517.42(2,480.33 to 4,736.89)	6,577.18(4,565.56 to 9,098.52)	0.87(0.74 to 1.01)	1.16(0.81 to 1.55)	1.26(0.88 to 1.73)	0.43(-3.39 to 4.4)
United States Virgin Islands	3.17(2.19 to 4.5)	6.01(4.11 to 8.43)	0.9(0.4 to 1.46)	3.79(2.63 to 5.29)	3.42(2.36 to 4.72)	-0.21(-2.39 to 2.01)
Uruguay	49.33(33.07 to 69.71)	51.73(35.95 to 70.61)	0.05(-0.1 to 0.25)	1.3(0.89 to 1.81)	0.95(0.66 to 1.31)	-1.3(-5.13 to 2.68)

Uzbekistan	265.09(183.66 to 369.52)	1,009.34(663.23 to 1,493.61)	2.81(2.07 to 3.68)	2.25(1.55 to 3.15)	4.55(3.16 to 6.4)	1.65(-0.4 to 3.73)
Vanuatu	1.75(1.04 to 2.76)	4.04(2.26 to 6.58)	1.31(0.49 to 2.53)	2.56(1.61 to 4)	2.3(1.31 to 3.69)	-0.52(-3.12 to 2.14)
Venezuela (Bolivarian Republic of)	357.88(256.06 to 480.52)	889.3(570.62 to 1314.28)	1.48(0.81 to 2.26)	3.63(2.63 to 4.8)	3.05(1.98 to 4.47)	-0.88(-3.18 to 1.49)
Viet Nam	1,298.84(809.9 to 1,989.56)	2,213.86(1,433.07 to 3,181.65)	0.7(0.06 to 1.58)	3.43(2.12 to 5.23)	2.55(1.64 to 3.69)	-1.5(-4.01 to 1.09)
Yemen	108.59(57.65 to 183.55)	257.55(150.46 to 409.52)	1.37(0.7 to 2.5)	2.65(1.38 to 4.87)	2.22(1.29 to 3.63)	-0.74(-3.34 to 1.94)
Zambia	162.46(109.14 to 233.26)	361.68(239.11 to 530.15)	1.23(0.58 to 2.02)	5.99(4 to 8.59)	5.48(3.61 to 7.99)	-0.63(-2.3 to 1.07)
Zimbabwe	100.2(66.83 to 141.1)	180.02(97.49 to 291.35)	0.8(0.02 to 1.66)	2.62(1.73 to 3.66)	2.66(1.42 to 4.31)	0.43(-2.04 to 2.97)

COCLDs, cirrhosis and other chronic liver diseases; NAFLD, nonalcoholic fatty liver disease; ASDRs, age-standardized death rates; EAPC, estimated annual percentage change; UI, uncertainty interval; CI, confidence interval.

Supplementary Table 6 The disability-adjusted life years of chronic liver diseases due to nonalcoholic fatty liver disease between 1990 and 2019 at national level

Nation	Cases in 1990	Cases in 2019	Change in absolute number (95% UI)	ASDAR per 100,000 population (95%UI) in 1990	ASDAR per 100,000 population (95%UI) in 2019	EAPC (95% CI)
Afghanistan	5,315.2(2,757.62 to 9,099.71)	9,504.34(4,626.66 to 16,654.61)	0.79(0.24 to 1.53)	72.55(39.98 to 118.54)	62.16(33.48 to 99.23)	-0.78(-1.28 to -0.28)
Albania	454.05(320.56 to 630.17)	518.98(325.53 to 796.24)	0.14(-0.17 to 0.58)	20.39(14.13 to 28.5)	13.08(8.31 to 19.56)	-1.25(-2.32 to -0.16)
Algeria	5,015.32(3,294.44 to 7,293.52)	10,882.06(7,105.69 to 15,795.78)	1.17(0.53 to 2.19)	39.8(26.67 to 57.84)	32.21(21.35 to 46.61)	-0.89(-1.6 to -0.18)
American Samoa	12.24(8.23 to 17.59)	17.46(11.22 to 25.89)	0.43(0.06 to 0.86)	41.3(28.21 to 58.73)	34.27(22.53 to 49.61)	-0.79(-1.47 to -0.11)
Andorra	16.75(9.39 to 28.49)	33.37(21.25 to 51.85)	0.99(0.28 to 2.2)	28.76(16.1 to 48.41)	24.58(15.85 to 38.13)	-0.5(-1.3 to 0.31)
Angola	4,861.24(2,930.93 to 7,696.68)	11,666.17(7,100.44 to 17,831.51)	1.4(0.6 to 2.81)	97.99(59.86 to 152.99)	81.77(51.64 to 121.25)	-0.8(-1.23 to -0.36)
Antigua and Barbuda	35.44(25.03 to 47.5)	57.78(39.4 to 80.53)	0.63(0.32 to 0.99)	69.43(48.09 to 95.51)	55.17(38.1 to 75.4)	-1.03(-1.56 to -0.49)
Argentina	13,435.19(9,030.78 to 19,105.67)	20,088.63(13,415.54 to 28,260.48)	0.5(0.33 to 0.68)	41.68(28.16 to 58.97)	38.86(25.92 to 55.26)	-0.01(-0.69 to 0.67)
Armenia	695.22(459.36 to 999.93)	1,961.47(1,357.47 to 2,761.6)	1.82(1.23 to 2.58)	24.4(16.45 to 34.32)	49.58(34.54 to 68.35)	3.11(2.4 to 3.81)
Australia	5,155.67(3,582.99 to 7,021.5)	8,380.23(5,822.13 to 11,207.61)	0.63(0.47 to 0.82)	27.54(19.11 to 37.93)	23.68(16.4 to 32.26)	-0.1(-0.95 to 0.76)
Austria	5857.51(3965.22 to 7749.8)	4,675.59(3,183.31 to 6,167.87)	-0.2(-0.29 to -0.1)	57.85(39.19 to 76.51)	31.37(21.19 to 41.55)	-2.24(-2.86 to -1.62)

	8267.34)	6,665.75)		to 83.01)	44.47)	
Azerbaijan	2,919.48(2,026.24 to 4,059.82)	6,538.94(4,334.38 to 9,654.58)	1.24(0.76 to 1.87)	53.95(37.28 to 74.88)	70.3(46.54 to 103.26)	0.07(-0.41 to 0.56)
Bahamas	178.91(124.67 to 250.64)	303.3(198.63 to 443.36)	0.7(0.33 to 1.17)	99.85(69.15 to 138.57)	71.46(47.73 to 102.06)	-1.38(-1.84 to -0.91)
Bahrain	117.15(77.95 to 168.7)	445.3(260.25 to 691.76)	2.8(1.66 to 4.46)	61.24(40.84 to 88.51)	44.81(28.54 to 65.52)	-1.29(-1.84 to -0.74)
Bangladesh	30,441.71(19,616.09 to 45,405.89)	37,870.29(24,260.34 to 59,352.72)	0.24(-0.1 to 0.82)	50.7(33.16 to 75.03)	27.2(17.67 to 42.44)	-2.4(-3.08 to -1.72)
Barbados	141(101.16 to 188.93)	194.26(129.69 to 277.46)	0.38(0.07 to 0.71)	54.3(38.37 to 74.34)	42.83(28.76 to 61.1)	-1.19(-1.79 to -0.58)
Belarus	1,932.17(1280.04 to 2,757.72)	6,521.18(4,026.62 to 10,240.16)	2.38(1.52 to 3.55)	15.33(10.36 to 21.42)	47.65(29.47 to 74.39)	3.96(3.28 to 4.64)
Belgium	4,057.05(2,854.75 to 5,612.83)	4,691.52(3,192.37 to 6,522.48)	0.16(0.02 to 0.3)	29.8(21.08 to 41.23)	24.72(16.78 to 35.05)	-0.72(-1.49 to 0.05)
Belize	79.96(58.03 to 107.3)	325.02(219.49 to 459.2)	3.06(2.31 to 3.9)	80.5(57.33 to 109.5)	100.79(68.9 to 140.86)	0.49(0.07 to 0.92)
Benin	2,112.48(1,396.48 to 3,093.81)	4,903.25(3,088.84 to 7,556.81)	1.32(0.62 to 2.27)	93.74(62.27 to 134.99)	80.22(52.09 to 120.28)	-0.69(-1.12 to -0.25)
Bermuda	39.14(27.08 to 53.74)	28.7(19.29 to 41.18)	-0.27(-0.42 to -0.06)	61.05(42.4 to 83.57)	24.79(16.64 to 35.46)	-3.57(-4.26 to -2.88)
Bhutan	141.28(81 to 242.25)	277.3(155.83 to 538.45)	0.96(0.24 to 2.17)	40.76(24.18 to 68.62)	42.98(24.78 to 82.64)	0.45(-0.19 to 1.09)
Bolivia (Plurinational State of)	7,054.48(4,079.28 to 11,070.29)	16,736.81(10,406.13 to 24,840.72)	1.37(0.65 to 2.79)	196.67(114.06 to 306.23)	181.65(111.86 to 268.89)	-0.37(-0.67 to -0.07)
Bosnia and Herzegovina	1,110.29(709.94 to 1,658.2)	966.93(599.48 to 1,464.03)	-0.13(-0.34 to 0.16)	24.53(16.12 to 35.47)	17.4(10.93 to 26.32)	-1.68(-2.6 to -0.75)
Botswana	510.75(262.11 to	1,235.03(685.54 to	1.42(0.4 to 3.09)	74.68(39.4 to	69.98(40.33 to	-0.52(-0.97 to -0.06)

	919.39)	2,002.71)		130.09)	110.47)	
Brazil	61,984.97(44,456.98 to 83,671.16)	118,227.78(83,725.21 to 158,156.79)	0.91(0.7 to 1.15)	58.41(42.07 to 77.86)	48.4(34.56 to 64.21)	-0.62(-1.2 to -0.04)
Brunei Darussalam	21.48(13.79 to 33.06)	46.85(29.13 to 71.04)	1.18(0.65 to 2.01)	15.39(9.7 to 23.5)	11.99(7.84 to 17.28)	-1.59(-2.66 to -0.49)
Bulgaria	2825.71(1871.52 to 4131.21)	4,170.04(2,544.42 to 6,443.2)	0.48(0.13 to 0.9)	23.82(16.01 to 33.72)	37.06(23.01 to 56.42)	1.52(0.77 to 2.28)
Burkina Faso	3,978.24(2,650.79 to 5,659.31)	6,920.57(3,586.3 to 11,162.38)	0.74(-0.02 to 1.56)	85.87(57.09 to 122.25)	64.5(33.63 to 104.17)	-1.68(-2.17 to -1.2)
Burundi	2,885.72(1,577.84 to 4,639.74)	4531.6(2471.56 to 8010.32)	0.57(0.01 to 1.49)	109.63(61.36 to 176.94)	81.72(46.3 to 140.91)	-1.54(-1.95 to -1.12)
Cabo Verde	114.95(73.1 to 174.86)	272.42(181.93 to 393.17)	1.37(0.57 to 2.36)	52.59(32.67 to 80.42)	57.65(38.43 to 82.8)	-0.31(-0.87 to 0.25)
Cambodia	11,403.66(7,544.58 to 16,369.22)	24,089.01(15,832.86 to 35,674.79)	1.11(0.57 to 1.89)	196.58(131.84 to 278.87)	178.84(119.91 to 257.02)	-0.47(-0.78 to -0.16)
Cameroon	4,619.95(3,075.59 to 6,768.29)	10,342.46(5,895.62 to 17,068.37)	1.24(0.36 to 2.43)	88.73(59.03 to 132.2)	67.55(39.02 to 110.75)	-1.09(-1.54 to -0.64)
Canada	5,964.85(4,034.06 to 8,347.11)	9,420.68(6,307.49 to 13,350.41)	0.58(0.41 to 0.75)	18.97(12.8 to 26.55)	15.68(10.47 to 22.46)	-0.62(-1.62 to 0.39)
Central African Republic	1,285.72(735.52 to 2,126.61)	2,384.7(1,270.26 to 4,374.39)	0.85(0.25 to 1.56)	89.32(52.73 to 142.57)	85.33(49.25 to 146.73)	-0.54(-0.98 to -0.09)
Chad	2,694.42(1,635.45 to 4,116.95)	5,968.74(3,746.44 to 8,925.52)	1.22(0.58 to 2.08)	87.57(52.87 to 133.54)	85.73(54.71 to 127.52)	-0.18(-0.62 to 0.26)
Chile	9,921.28(6,536.7 to 14,378.94)	13,117.95(8,714.22 to 18,979.13)	0.32(0.16 to 0.52)	91.57(60.11 to 132.65)	55.68(37.12 to 79.39)	-1.56(-2.07 to -1.06)
China	356,521.94(237,977.57 to 493,857.91)	361,859.19(245,841.57 to 495,974.12)	0.01(-0.2 to 0.3)	37.77(25.78 to 51.38)	18.04(12.58 to 24.52)	-2.83(-3.63 to -2.01)
Colombia	9,942.39(7,195.28 to 12,151.55)	18,221.85(12,151.55 to 24,292.15)	0.83(0.38 to 1.42)	50.69(36.69 to 64.69)	34.62(23.08 to 46.16)	-1.7(-2.32 to -1.08)

	13,153.83)	to 26,446.79)		to 67.95)	50.1)	
Comoros	186(82.64 to 334.73)	394.41(225.87 to 625.37)	1.12(0.44 to 3.38)	77.91(36.51 to 137.18)	75.03(43.45 to 118.61)	-0.36(-0.82 to 0.11)
Congo	1,166.99(705.34 to 1,831.06)	2,427.41(1,411.16 to 3,844.07)	1.08(0.39 to 2.1)	92.95(57.36 to 145.12)	74.64(45.63 to 115.04)	-0.98(-1.43 to -0.54)
Cook Islands	4.13(2.67 to 6.25)	5.24(3.3 to 7.6)	0.27(-0.12 to 0.87)	29.3(19.31 to 43.67)	22.5(14.2 to 32.65)	-0.81(-1.63 to 0.02)
Costa Rica	1623.4(1186.67 to 2177.7)	4,865.11(3,176.34 to 7,230.68)	2(1.26 to 2.91)	83.63(60.32 to 111.5)	93.36(61.31 to 137.54)	-0.17(-0.6 to 0.26)
Croatia	2,593.92(1,672.23 to 3,834.72)	1,727.94(1,079.22 to 2,634.74)	-0.33(-0.5 to -0.1)	40.55(26.83 to 59.12)	23.42(14.71 to 35.87)	-1.83(-2.56 to -1.1)
Cuba	4,631.91(3,365.57 to 6,175.59)	8,954.42(5,796.84 to 13,409.89)	0.93(0.51 to 1.42)	44.3(31.7 to 59.41)	50.25(32.84 to 74.71)	0.35(-0.26 to 0.97)
Cyprus	251.75(157.65 to 382.43)	346.75(238.75 to 493.45)	0.38(0.04 to 0.96)	32.41(20.69 to 49.44)	18.89(13.12 to 26.81)	-2.2(-3.01 to -1.4)
Czechia	3037.8(2044.73 to 4331.3)	3,764.36(2,354.51 to 5,666.48)	0.24(-0.01 to 0.55)	23.66(16.03 to 33.87)	22.21(13.81 to 33.53)	0.11(-0.79 to 1.01)
Côte d'Ivoire	4,515.99(2,819.82 to 6,774.38)	9,397.58(5,385.77 to 14,982.82)	1.08(0.4 to 1.92)	85.89(55.35 to 128.83)	66.74(39.95 to 106.91)	-0.8(-1.25 to -0.34)
Democratic People's Republic of Korea	7,556.83(4,401.78 to 12,186.02)	12,083.87(6,742.51 to 19,313.38)	0.6(0.07 to 1.23)	41.88(25.85 to 65.31)	36.85(21.29 to 57.55)	-0.51(-1.18 to 0.17)
Democratic Republic of the Congo	14,570.86(9,381.51 to 21,842.99)	29,962.94(18,186.86 to 46,451.85)	1.06(0.43 to 1.88)	76.3(49.54 to 111.49)	65.5(39.57 to 100.69)	-0.81(-1.31 to -0.32)
Denmark	2,194.25(1,473.97 to 3,159.91)	2,406.96(1,606.99 to 3,471.27)	0.1(-0.1 to 0.33)	33.65(22.46 to 49.09)	25.87(17.08 to 37.43)	-1.41(-2.1 to -0.71)
Djibouti	142.47(82.94 to 217.4)	533.35(285.19 to 781.51)	2.74(1.39 to 4.81)	78.62(47.75 to 109.5)	73.6(41.41 to 105.79)	-0.49(-0.96 to -0.01)

	249.83)	927.57)		to 132.68)	124.51)	
Dominica	47.43(33.02 to 64.95)	47.18(31.33 to 67.56)	-0.01(-0.23 to 0.31)	72.65(49.84 to 100.39)	54.96(36.06 to 78)	-1.27(-1.8 to -0.74)
Dominican Republic	6,177.07(4,390.68 to 8,389.81)	12,548.14(7,431.19 to 19,059.77)	1.03(0.36 to 1.84)	145.52(102.86 to 196.49)	128.98(78.14 to 193.78)	-0.73(-1.11 to -0.35)
Ecuador	7,593.81(5,448.99 to 10,138.66)	20,549.49(13,427.93 to 29,014.53)	1.71(1.02 to 2.56)	124.9(89.26 to 167.48)	133.01(87.66 to 186.88)	0.38(0.02 to 0.74)
Egypt	60,881.29(40,971.2 to 84,049.36)	136,677.58(80,061.72 to 211,813.12)	1.24(0.44 to 2.1)	228.33(150.83 to 316.3)	237.18(142.16 to 369.7)	0.58(0.3 to 0.85)
El Salvador	5,130.67(3,682.55 to 6,971.09)	8,183.28(5,335.93 to 12,073.37)	0.59(0.16 to 1.15)	152.48(109.8 to 206.64)	138.34(89.81 to 204.76)	-0.47(-0.81 to -0.12)
Equatorial Guinea	158.83(91.38 to 262.1)	263.01(141.02 to 451.74)	0.66(-0.01 to 1.77)	68.44(40.01 to 112.48)	41.95(22.99 to 68.67)	-2.03(-2.59 to -1.47)
Eritrea	1,312.07(712.1 to 2,213.03)	4,058.12(2,433.42 to 6,412.21)	2.09(1.09 to 3.8)	106.32(60.51 to 170.83)	122.3(75.75 to 190.23)	0.44(0.06 to 0.82)
Estonia	360.22(246.05 to 524.44)	764.64(466.42 to 1191.87)	1.12(0.6 to 1.78)	18.7(12.92 to 26.66)	41.07(25.03 to 64.87)	1.8(1.12 to 2.48)
Eswatini	257.87(159.67 to 402.13)	561.45(328.01 to 906.19)	1.18(0.34 to 2.52)	70.88(44.45 to 109.67)	78.32(46.53 to 123.45)	0.61(0.15 to 1.07)
Ethiopia	31,035.29(15,727.66 to 50,333.03)	39,562.21(27,045.08 to 56,098.4)	0.27(-0.19 to 1.34)	134.87(71.64 to 217.02)	84.39(57.74 to 120.86)	-1.96(-2.36 to -1.56)
Fiji	158.85(105.76 to 233.51)	259.67(162.69 to 392.57)	0.63(0.11 to 1.39)	32.3(21.75 to 47.45)	31.36(20.3 to 45.71)	-0.07(-0.8 to 0.66)
Finland	1,766.71(1,190.7 to 2,519.9)	3,024.92(1,975.12 to 4,412.22)	0.71(0.42 to 1.04)	27.6(18.56 to 40.23)	34.88(22.45 to 51.05)	1.41(0.71 to 2.12)
France	34,524.39(23,687.85 to 48,479.08)	26,595.85(18,242.26 to 37,848.21)	-0.23(-0.31 to -0.14)	47.91(32.49 to 67.97)	24.72(16.63 to 35.55)	-2.42(-3.11 to -1.73)
Gabon	494.36(301.17 to 764.59)	849.36(508.76 to 1,312.15)	0.72(0.13 to 1.46)	81.33(49.15 to 125.42)	70.11(42.19 to 109.79)	-0.72(-1.19 to -0.25)

Gambia	344.05(192.43 to 554.2)	897.23(543.12 to 1,385.5)	1.61(0.46 to 3.49)	80.51(46.14 to 131.11)	78.03(47.92 to 122.87)	-0.31(-0.76 to 0.14)
Georgia	2,982.75(1,968.45 to 4,293.81)	2,885.89(1,903.38 to 4,281.67)	-0.03(-0.21 to 0.19)	48.3(32.48 to 68.12)	57.24(37.58 to 85.94)	0.9(0.31 to 1.49)
Germany	58,855.3(40,194.19 to 82,488.14)	52,960.67(35,628.97 to 74,638.35)	-0.1(-0.22 to 0.04)	53.07(36.02 to 74.71)	35.21(23.88 to 50.22)	-1.99(-2.6 to -1.37)
Ghana	8,419.36(5,056.65 to 13,516.11)	15,842.43(9,849.43 to 24,167.57)	0.88(0.2 to 1.73)	110.86(65.39 to 174.43)	80.38(51.09 to 120)	-1.29(-1.72 to -0.87)
Greece	3,829.13(2,656.82 to 5,342.9)	3,288.33(2,316.21 to 4,478.55)	-0.14(-0.24 to -0.03)	26.15(18.31 to 35.76)	16.85(11.75 to 23.69)	-1.56(-2.48 to -0.62)
Greenland	17.87(10.8 to 28.43)	20.65(11.79 to 33.15)	0.16(-0.2 to 0.71)	35.18(21.58 to 54.81)	27.87(16.62 to 43.98)	-0.72(-1.44 to 0.01)
Grenada	60.53(42.68 to 82.17)	79.76(54.13 to 113.57)	0.32(0.09 to 0.57)	92.58(63.98 to 126.7)	68.23(47.52 to 95.12)	-1.07(-1.55 to -0.6)
Guam	48.59(33.04 to 68.63)	73.4(49.38 to 104.5)	0.51(0.16 to 0.91)	52.15(37.07 to 71.33)	39.66(26.78 to 55.44)	-1.15(-1.77 to -0.52)
Guatemala	13,276.28(9,248.95 to 18,300.42)	33,601.39(22,198.44 to 49,373.85)	1.53(0.96 to 2.34)	280.97(200.11 to 387.34)	258.61(170.42 to 379.98)	-0.59(-0.84 to -0.34)
Guinea	3,167.91(2,107.58 to 4,592.99)	5,329.24(3,222.08 to 8,526.11)	0.68(0.1 to 1.41)	87.78(58.66 to 127.73)	81.3(49.85 to 130.88)	-0.34(-0.78 to 0.11)
Guinea-Bissau	596.25(348.15 to 971.49)	1169.04(722.36 to 1806.12)	0.96(0.35 to 1.89)	122.88(72.46 to 196.88)	122.3(76.79 to 185.35)	-0.28(-0.66 to 0.1)
Guyana	939.69(646.17 to 1,330.88)	1,213.5(755.24 to 1,840.73)	0.29(-0.07 to 0.73)	201.74(137.27 to 283.37)	170.13(107.72 to 256.1)	-0.36(-0.67 to -0.04)
Haiti	6,037.45(3,081.94 to 9,660.01)	9,387.49(4,551.1 to 15,642.54)	0.55(0.11 to 1.2)	160.41(88.02 to 248.77)	113.5(55.4 to 187.71)	-1.11(-1.47 to -0.75)
Honduras	5,618.93(3,812.12 to 7,934.69)	16,542.73(9,279.22 to 26,293.39)	1.94(1.03 to 3.08)	226.61(153.74 to 322.22)	254.29(145.66 to 398.41)	0.49(0.23 to 0.75)
Hungary	8,686.55(5,681.64 to 13,681.46)	4,358.92(2,636.7 to 6,081.14)	-0.5(-0.62 to -0.36)	65.95(43.78 to 88.12)	27.49(16.75 to 38.23)	-4.2(-4.77 to -3.64)

	12,610.47)	6,717)		to 94.71)	42.26)	
Iceland	43.44(32.31 to 57.46)	57.55(38.8 to 81.97)	0.32(0.06 to 0.65)	16.56(12.27 to 21.98)	11.95(8.11 to 17.09)	-1.3(-2.39 to -0.19)
India	286,228.97(202,771.13 to 398,975.59)	442,843.17(309,238.24 to 623,161.86)	0.55(0.26 to 0.9)	48.54(34.7 to 67.66)	34.72(24.48 to 48.3)	-1.85(-2.5 to -1.2)
Indonesia	155,138.96(109,276.43 to 210,660.99)	257,859.02(178,051.9 to 358,570.88)	0.66(0.33 to 1.05)	130.52(93.1 to 176.95)	114.92(81.72 to 155.27)	-0.27(-0.64 to 0.1)
Iran (Islamic Republic of)	8,699.95(6,022.66 to 12,475.29)	20,505.97(14,758.12 to 26,842)	1.36(0.88 to 1.98)	32.42(21.78 to 47.4)	27.28(19.58 to 35.94)	-0.16(-0.93 to 0.62)
Iraq	3,116.23(2,070.45 to 4,724.72)	7,604.23(4,895.77 to 11,466.76)	1.44(0.59 to 2.41)	35.81(23.68 to 53.69)	29.48(19.16 to 43.07)	-0.73(-1.44 to -0.01)
Ireland	528.08(368.82 to 732.78)	1,114.29(759.46 to 1,565.45)	1.11(0.85 to 1.41)	13.9(9.68 to 19.53)	16.52(11.26 to 23.21)	0.67(-0.32 to 1.67)
Israel	1,079.47(743.7 to 1,499.92)	2,036.84(1,435.63 to 2,762.68)	0.89(0.64 to 1.27)	22.78(15.65 to 31.71)	18.42(12.99 to 25.13)	-1.19(-2.04 to -0.32)
Italy	63,004.54(44,305.51 to 85,034.77)	39,385.56(28,367.42 to 51,621.9)	-0.37(-0.44 to -0.29)	75.74(54 to 101.31)	31.51(22.65 to 41.51)	-3.4(-3.98 to -2.82)
Jamaica	581.89(417.84 to 786.98)	826.01(534.21 to 1202.51)	0.42(0.05 to 0.85)	33.36(23.41 to 45.68)	27.55(17.84 to 40.16)	-1.05(-1.82 to -0.28)
Japan	24,561.87(16,571.51 to 34,824.45)	18,064.71(12,552.11 to 24,674.73)	-0.26(-0.38 to -0.11)	14.54(9.97 to 20.32)	6.38(4.38 to 8.76)	-3.14(-4.45 to -1.81)
Jordan	558.24(369.85 to 827.96)	1,905.67(1,267.75 to 2,707.1)	2.41(1.41 to 3.72)	39.33(25.33 to 58.83)	28.11(18.45 to 40)	-1.29(-1.99 to -0.59)
Kazakhstan	4,092.75(2,768.97 to 5,754.37)	16,148.58(10,668.86 to 23,776.34)	2.95(2.21 to 3.92)	30.42(20.96 to 42.54)	85.94(58.11 to 125.49)	4.02(3.5 to 4.55)
Kenya	13,582.59(7,556.88 to 23,721.63)	38,950.72(22,511.93 to 62,963.39)	1.87(1.27 to 2.66)	147.21(80.33 to 258.33)	154.24(89.21 to 246.02)	0.42(0.09 to 0.76)
Kiribati	57.76(28.45 to 100.34)	80.7(34.17 to 151.64)	0.4(-0.13 to 0.9)	123.56(69.15 to 203.15)	92.72(44.92 to 162.16)	-1.06(-1.46 to -0.66)

Kuwait	155.31(102.91 to 222.72)	651.8(425.14 to 951.51)	3.2(2.38 to 4.35)	19.05(12.65 to 26.99)	21.24(14.19 to 30.61)	0.8(-0.08 to 1.69)
Kyrgyzstan	2024.77(1407.72 to 2803.91)	5177.13(3411.34 to 7562.16)	1.56(1.14 to 2.04)	61.86(42.75 to 85.97)	92.76(61.92 to 134.3)	1.23(0.8 to 1.66)
Lao People's Democratic Republic	1,963.93(1,158.2 to 3,133.69)	3,281.88(1,900.01 to 5,137.1)	0.67(0.06 to 1.71)	79.54(47.63 to 123.85)	62.7(37.27 to 96.73)	-1.16(-1.66 to -0.66)
Latvia	629.89(422.02 to 900.63)	1,113.72(706.64 to 1,694.92)	0.77(0.41 to 1.22)	18.74(12.64 to 26.67)	40.26(25.25 to 62.53)	2.19(1.5 to 2.89)
Lebanon	741.67(468.35 to 1079.61)	1449.39(822.25 to 2287.65)	0.95(0.35 to 1.79)	32.72(20.71 to 47.54)	27.77(15.65 to 43.81)	-0.43(-1.2 to 0.35)
Lesotho	639.4(341.85 to 1,108.79)	1,114.57(635.4 to 1,859.95)	0.74(-0.14 to 2.27)	58.7(31.9 to 101.35)	74.96(43.06 to 123.33)	1.11(0.6 to 1.63)
Liberia	1,235.69(815.7 to 1,819.41)	2,274.74(1,330.72 to 3,670.75)	0.84(0.22 to 1.66)	105.06(69.48 to 155.03)	86.37(53.07 to 132.66)	-1.1(-1.52 to -0.68)
Libya	871.02(505.63 to 1,400.91)	2,154.96(1,266.65 to 3,279.99)	1.47(0.47 to 2.8)	43.32(24.11 to 71.56)	39.3(23.05 to 58.98)	-0.19(-0.85 to 0.47)
Lithuania	913.54(604.4 to 1321.79)	2405.32(1495.67 to 3709.05)	1.63(1.08 to 2.35)	21.42(14.35 to 30.7)	61.12(37.96 to 93.78)	3.78(3.19 to 4.37)
Luxembourg	257.65(173.99 to 364.46)	244.91(164.43 to 349.27)	-0.05(-0.19 to 0.11)	51.23(34.5 to 71.76)	26.73(17.92 to 38.11)	-2.37(-3.02 to -1.7)
Madagascar	5,562.22(3,721.19 to 7,913.08)	11,386.78(7,077.45 to 17,483.6)	1.05(0.38 to 1.87)	93.11(61.58 to 133.41)	84.16(52.96 to 126.32)	-0.4(-0.84 to 0.03)
Malawi	5,771.75(3,924.32 to 8,333.69)	8,669.55(5,570.86 to 12,623.39)	0.5(0.05 to 1.03)	130.49(87.39 to 189.52)	101.16(64.72 to 149.83)	-1.11(-1.48 to -0.73)
Malaysia	3,049.37(2,018.87 to 4,358.09)	10,712.1(6,905.81 to 15,627.58)	2.51(1.62 to 3.72)	28.95(19.16 to 41.8)	38.43(24.92 to 55.31)	0.28(-0.41 to 0.97)
Maldives	44.7(23.26 to 72.85)	97.05(66.14 to 137.28)	1.17(0.43 to 2.85)	41.24(22.7 to 64.2)	25.34(17.58 to 35.13)	-1.96(-2.7 to -1.22)

Mali	5,098.25(3,302.06 to 7,500.18)	7,637.67(4,629.56 to 12,147.74)	0.5(0.02 to 1.1)	108.91(71.51 to 159.79)	73.22(45.02 to 117.67)	-1.63(-2.06 to -1.2)
Malta	103.34(70.27 to 146.19)	113.09(77.49 to 157.42)	0.09(-0.07 to 0.28)	24.24(16.51 to 34.33)	15.57(10.69 to 21.94)	-1.5(-2.41 to -0.57)
Marshall Islands	18.1(10.75 to 28.08)	31.35(14.86 to 57.02)	0.73(0.13 to 1.43)	82.63(51.74 to 126.26)	69.22(35.13 to 121.64)	-0.76(-1.23 to -0.28)
Mauritania	1,230.34(784.62 to 1,791.73)	1,461.63(860.83 to 2,290.18)	0.19(-0.18 to 0.65)	111.82(71.54 to 165.74)	61.95(37.18 to 94.17)	-2.22(-2.66 to -1.77)
Mauritius	588.73(393.12 to 832.6)	744.73(478.39 to 1098.12)	0.26(0 to 0.61)	67.02(45.03 to 95.51)	43.9(29.09 to 63.87)	-1.9(-2.43 to -1.36)
Mexico	132,442.32(978,70.3 to 171,053.33)	263,500.05(186,570.89 to 353,487.6)	0.99(0.65 to 1.36)	259.28(192.11 to 337.65)	212.77(151.69 to 282.62)	-0.94(-1.22 to -0.67)
Micronesia (Federated States of)	50.26(27.63 to 85.04)	58.77(25.5 to 114.56)	0.17(-0.31 to 0.79)	86.7(49.9 to 138.68)	69.3(32.18 to 129.91)	-0.77(-1.24 to -0.29)
Monaco	15.73(10.35 to 23)	20.57(13.28 to 29.9)	0.31(-0.03 to 0.75)	29.21(18.95 to 43.52)	29.13(18.59 to 43.33)	0.25(-0.5 to 1.01)
Mongolia	1,538.4(1,006.08 to 2,271.31)	3,857.55(2,439.51 to 6,005.91)	1.51(0.84 to 2.46)	129.64(84.53 to 188.29)	144.25(93.64 to 210.74)	0.5(0.16 to 0.84)
Montenegro	50.73(31.66 to 76.91)	81.86(50.3 to 125.48)	0.61(0.22 to 1.15)	7.78(4.93 to 11.67)	9.12(5.65 to 13.81)	0.19(-1.25 to 1.65)
Morocco	5,718.09(3,642.95 to 8,507.08)	12,523.25(8,121.06 to 18,876.99)	1.19(0.57 to 2.02)	40.11(25.12 to 60.68)	40.12(25.55 to 59.64)	0.07(-0.6 to 0.74)
Mozambique	3,216.21(2,135.9 to 4,798.66)	5,930.86(3,282.58 to 9,686.19)	0.84(0.03 to 1.85)	49.21(32.75 to 72.18)	45.66(25.31 to 73.23)	-0.06(-0.65 to 0.53)
Myanmar	34,535.86(21,251.32 to 54,327.97)	61,818.6(37,526.4 to 94,960.53)	0.79(0.21 to 1.64)	115.79(72.34 to 179.06)	112.93(70.37 to 169.97)	-0.14(-0.54 to 0.25)
Namibia	469.92(252.28 to 795.6)	881.73(479.82 to 1,459.27)	0.88(0.28 to 1.79)	59.47(31.63 to 99.98)	54.24(30.56 to 87.51)	-0.88(-1.43 to -0.33)

Nauru	4.8(1.94 to 8.97)	5.12(2.16 to 9.65)	0.07(-0.25 to 0.42)	80.84(37.42 to 140.71)	76.22(35.42 to 134.23)	-0.23(-0.7 to 0.24)
Nepal	6,580.92(4,104.39 to 9,902.28)	12,727.23(7,736.53 to 19,258.85)	0.93(0.36 to 1.68)	55.76(35.53 to 85.47)	52.19(32.39 to 78.9)	0(-0.57 to 0.58)
Netherlands	3,568.55(2,518.36 to 4,776.99)	4,095.86(2,854.29 to 5,666.47)	0.15(0 to 0.31)	19.04(13.47 to 25.35)	13.38(9.38 to 18.43)	-1.63(-2.62 to -0.64)
New Zealand	769.84(553.45 to 1,017.9)	1,134.16(835.56 to 1,507.16)	0.47(0.31 to 0.66)	20.76(14.8 to 27.58)	16.27(11.91 to 21.77)	-1.08(-2.05 to -0.1)
Nicaragua	2,424.12(1,743.65 to 3,315.15)	8,452.14(5,753.45 to 11,983.85)	2.49(1.73 to 3.46)	133.64(96.21 to 182.89)	175.02(119.75 to 245.4)	1.09(0.76 to 1.42)
Niger	3,142.94(1,935.25 to 4,931.88)	7,521.09(4,323.32 to 12,463.31)	1.39(0.71 to 2.31)	90.86(57.3 to 143.15)	78.15(46.19 to 125.26)	-1.01(-1.46 to -0.56)
Nigeria	49,470.39(29,272.16 to 81,938.56)	89,223.76(50,748.96 to 150,541.97)	0.8(0.25 to 1.55)	101.2(59.94 to 166.09)	85.49(49.97 to 139.31)	-0.32(-0.74 to 0.1)
Niue	1.19(0.74 to 1.89)	1.03(0.63 to 1.57)	-0.13(-0.4 to 0.22)	57.51(35.19 to 91.91)	50.6(30.9 to 76.47)	-0.53(-1.08 to 0.02)
North Macedonia	272.94(182.39 to 402.12)	516.31(309.89 to 788)	0.89(0.4 to 1.56)	13.66(9.27 to 19.86)	16.38(10.06 to 24.57)	0.4(-0.67 to 1.49)
Northern Mariana Islands	27.83(17.18 to 42.99)	29.35(18.5 to 43.78)	0.05(-0.3 to 0.6)	90.52(60.74 to 132.43)	53.75(36.04 to 75.89)	-2.17(-2.66 to -1.68)
Norway	1,021.6(736.74 to 1,361.53)	999.9(725.49 to 1,344.03)	-0.02(-0.1 to 0.08)	18.19(12.83 to 24.74)	11.79(8.46 to 16.05)	-1.45(-2.5 to -0.39)
Oman	362.72(215.51 to 594.48)	910.51(530.68 to 1,507.24)	1.51(0.71 to 2.82)	48.34(28.44 to 77.16)	45.01(27.56 to 67.31)	0.41(-0.17 to 1.01)
Pakistan	29,280.03(15,649.48 to 50,818.55)	52,658.2(30,900.65 to 81,861.88)	0.8(0.29 to 1.63)	44.89(22.99 to 78.33)	38.02(22.54 to 60.07)	-0.64(-1.26 to -0.02)
Palau	5.98(2.81 to 10.84)	10.96(5.52 to 19.5)	0.83(0.24 to 1.72)	50.76(25.52 to 89.88)	47.67(25.09 to 83.35)	0.04(-0.54 to 0.62)

Palestine	395.9(230.4 to 647.05)	937.51(622.83 to 1321.6)	1.37(0.54 to 2.63)	44.66(26.05 to 73.1)	39.74(26.42 to 56.52)	-0.06(-0.71 to 0.59)
Panama	982.42(717.95 to 1,295.95)	2,370.44(1,551.25 to 3,522.94)	1.41(0.84 to 2.16)	61.31(44.1 to 82.12)	56.99(37.35 to 84.85)	0.02(-0.52 to 0.57)
Papua New Guinea	633.4(389.94 to 977.14)	1,769.05(1,023.27 to 2,840.72)	1.79(0.96 to 2.86)	23.64(14.68 to 36.5)	24.8(14.54 to 38.99)	0.31(-0.53 to 1.16)
Paraguay	641.98(441.98 to 903.19)	1,886.32(1,172.37 to 2,890.17)	1.94(1.07 to 3.07)	25.99(17.7 to 36.76)	31.7(19.62 to 48.31)	0.79(-0.01 to 1.59)
Peru	18,826.55(13,248.84 to 26,279.99)	32,771.88(21,097.41 to 49,629.01)	0.74(0.16 to 1.58)	139.84(97.72 to 194.63)	100.05(63.96 to 150.88)	-1.4(-1.77 to -1.02)
Philippines	18,433.63(11,838.49 to 27,160.53)	40,965.32(28,047.11 to 58,023.58)	1.22(0.59 to 2.06)	50.26(32.47 to 74.23)	46.36(31.33 to 64.51)	-0.38(-0.99 to 0.23)
Poland	9,288.97(6,530.05 to 12,806.88)	15,864.86(10,349.2 to 23,093.92)	0.71(0.4 to 1.08)	21.66(15.3 to 29.64)	27.69(18.06 to 40.47)	1.18(0.37 to 1.99)
Portugal	9,726.74(6,656.17 to 13,785.11)	5,684.64(3,861.75 to 7,961.44)	-0.42(-0.48 to -0.35)	76.92(53.59 to 108.11)	30.79(20.69 to 43.62)	-3.53(-4.11 to -2.94)
Puerto Rico	4,420.02(3,096.86 to 6,006.57)	4,309.89(2,790.05 to 6,355.37)	-0.02(-0.28 to 0.29)	123.23(86.17 to 168.34)	72.5(45.8 to 108.43)	-2.71(-3.12 to -2.29)
Qatar	91.63(58.45 to 142.19)	609.07(343.98 to 979.93)	5.65(3.14 to 9.92)	71.19(45.21 to 106.48)	70.96(42.15 to 109.59)	0.31(-0.16 to 0.78)
Republic of Korea	9,638.87(6,910.45 to 12,990.86)	8,140.75(5,343.86 to 12,141.31)	-0.16(-0.34 to 0.08)	26.72(19.55 to 35.83)	9.45(6.36 to 13.62)	-4.38(-5.34 to -3.41)
Republic of Moldova	7,435.64(4,903.59 to 10,689.29)	7,123.25(4,612.73 to 10,503.97)	-0.04(-0.18 to 0.12)	159.84(106.4 to 230.05)	130.47(85.38 to 191.37)	-0.25(-0.57 to 0.06)
Romania	12,070.78(8,027.76 to 17,530.66)	16,860.36(10,769.59 to 26,054.47)	0.4(0.12 to 0.73)	43.24(29.22 to 61.54)	53.39(33.46 to 81.83)	0.28(-0.26 to 0.84)
Russian Federation	43,964.73(30,440.22 to 60,963.48)	16,0176.68(106,917.49 to 226,457.62)	2.64(2.05 to 3.39)	24.63(17.2 to 33.43)	80.31(54.02 to 115.68)	3.73(3.19 to 4.27)
Rwanda	5,127.71(3,157.5 to 6,163.95)	6,163.95(3,880.32 to 8,800.00)	0.2(-0.17 to 0.91)	156.62(99.39 to 213.85)	87.67(56.85 to 118.49)	-2.93(-3.3 to -2.55)

	7,666.46)	9,254.97)		to 233.86)	128.34)	
Saint Kitts and Nevis	46.26(32.61 to 62.39)	56.48(34.94 to 84.84)	0.22(-0.14 to 0.66)	137.19(95.56 to 189.35)	77.9(49.52 to 112.75)	-2.49(-2.92 to -2.05)
Saint Lucia	96.9(69.53 to 130.56)	148.17(99.24 to 205.88)	0.53(0.24 to 0.88)	108.45(77.28 to 147.77)	68.07(45.88 to 93.54)	-2.14(-2.61 to -1.67)
Saint Vincent and the Grenadines	49.39(34.99 to 66.9)	84.75(55.11 to 120.55)	0.72(0.37 to 1.12)	68.31(47.66 to 93.86)	62.48(41.03 to 87.84)	-0.6(-1.13 to -0.06)
Samoa	58.06(36.42 to 90.47)	76.7(46.15 to 118.21)	0.32(-0.1 to 0.95)	58.18(37.02 to 90.2)	46.86(28.85 to 71.38)	-0.76(-1.34 to -0.18)
San Marino	11.73(7.91 to 16.53)	19.89(11.38 to 32.52)	0.7(0.03 to 1.66)	37.96(25.88 to 53.37)	34.85(19.52 to 59.92)	-0.09(-0.78 to 0.6)
Sao Tome and Principe	74.08(41.05 to 118.44)	119.39(70.87 to 184.55)	0.61(-0.06 to 1.61)	110.31(63.78 to 175.41)	95.11(56.19 to 145.37)	-0.8(-1.2 to -0.41)
Saudi Arabia	5,191.98(2,869.09 to 8,597.81)	10,723.09(6,805.36 to 16,055.15)	1.07(0.28 to 2.25)	87.69(48.11 to 149.28)	61.13(39.4 to 87.49)	-1.46(-1.93 to -0.98)
Senegal	2,819.62(1,815.82 to 4,301.49)	5,823(3,536.73 to 9,139.42)	1.07(0.4 to 1.88)	76.21(49.39 to 115)	66.36(40.5 to 105.5)	-0.55(-1.05 to -0.05)
Serbia	1,984.13(1,263.54 to 2,986.9)	2,135.16(1,337.62 to 3,253.31)	0.08(-0.21 to 0.44)	16.85(11.01 to 24.83)	15.42(9.69 to 23.35)	-0.71(-1.73 to 0.33)
Seychelles	40.28(27.5 to 57.4)	95.53(63.04 to 134.5)	1.37(0.94 to 1.95)	70.69(47.5 to 102.39)	80.51(54.48 to 111.47)	0.29(-0.16 to 0.75)
Sierra Leone	1,811.92(1,108.6 to 2,778.8)	2,880(1,754.97 to 4,655.14)	0.59(-0.09 to 1.43)	86.67(53.32 to 134.92)	64.39(38.99 to 104.6)	-1.44(-1.92 to -0.96)
Singapore	227.56(156.13 to 319.18)	312.19(210.91 to 444.57)	0.37(0.17 to 0.6)	9.12(6.21 to 12.8)	3.9(2.66 to 5.5)	-3.26(-4.94 to -1.55)
Slovakia	2,298.08(1,501.94 to 3,368.61)	2,861.54(1,694.46 to 4,476.19)	0.25(-0.1 to 0.73)	40.03(26.03 to 58.71)	34.88(20.6 to 54.22)	0.18(-0.5 to 0.87)
Slovenia	1,137.35(667.47 to 1,807.24)	904.65(545.18 to 1,264.12)	-0.2(-0.48 to 0.17)	47.28(27.89 to 66.67)	25.35(15.67 to 35.03)	-2.21(-2.89 to -1.52)

	1,776.7)	1,406.1)		to 72.63)	39.46)	
Solomon Islands	182.64(109.07 to 293.14)	427.22(256.49 to 648.2)	1.34(0.62 to 2.25)	93.26(55.39 to 146.51)	90.37(56.78 to 133.74)	-0.01(-0.43 to 0.42)
Somalia	3,498.92(1,911.02 to 5,963.52)	8,304.49(4,807.22 to 14,193.46)	1.37(0.71 to 2.37)	113.08(66.25 to 185.74)	101.51(60.15 to 168.86)	-0.33(-0.72 to 0.06)
South Africa	11,864.97(7,853.98 to 17,041.69)	16,931.93(11,832.07 to 23,118.47)	0.43(0.17 to 0.76)	46.57(30.59 to 67.25)	33.93(23.97 to 46.27)	-1.07(-1.67 to -0.48)
South Sudan	2,335.57(1,410.92 to 3,975.93)	3,442.5(1,859.16 to 6,014.47)	0.47(-0.02 to 1.21)	87.54(53.05 to 142.99)	77.94(43.59 to 126.31)	-0.34(-0.79 to 0.12)
Spain	23,776.65(16,340.86 to 32,950.57)	16,784.18(11,838.52 to 23,029.79)	-0.29(-0.38 to -0.19)	47.71(33.12 to 65.62)	20.06(13.94 to 28.24)	-3.02(-3.76 to -2.28)
Sri Lanka	8,477.84(5,740.34 to 11,901.49)	11,611.41(7,215.64 to 17,724.97)	0.37(-0.01 to 0.91)	65.03(44.98 to 90.45)	46.24(28.89 to 68.92)	-1.92(-2.45 to -1.39)
Sudan	5,521.26(3,279.29 to 8,351.73)	10,044.69(5,517.92 to 17,085.21)	0.82(0.23 to 1.67)	55.44(32.98 to 87.1)	48.91(26.55 to 84.62)	-0.52(-1.09 to 0.06)
Suriname	311.17(214.67 to 428.26)	576.75(375.79 to 821.49)	0.85(0.44 to 1.33)	109.59(75.95 to 149.97)	93.04(61.67 to 131.44)	-0.98(-1.39 to -0.57)
Sweden	1,654.69(1,221.87 to 2,139.14)	2,085.9(1,423.41 to 2,904.42)	0.26(0.06 to 0.46)	13.45(10.01 to 17.65)	11.88(8.03 to 16.74)	-0.1(-1.25 to 1.07)
Switzerland	2,239.67(1,549.82 to 3,154.4)	2,430.48(1,692.28 to 3,405.92)	0.09(-0.05 to 0.25)	24.4(16.62 to 34.82)	16.12(11.2 to 22.81)	-1.62(-2.51 to -0.73)
Syrian Arab Republic	2,709.08(1,800.4 to 3,962.89)	5,410.13(3,253.6 to 8,230.6)	1(0.29 to 2.04)	47.61(31.32 to 69.72)	45.45(28.56 to 68.41)	-0.07(-0.69 to 0.55)
Taiwan (Province of China)	10,862.55(7,607.08 to 15,041.75)	17,929.88(11,616.4 to 26,725.46)	0.65(0.27 to 1.12)	64.86(45.75 to 87.88)	48.98(31.97 to 73.22)	-1.21(-1.73 to -0.68)
Tajikistan	1,791.16(1,235.13 to 2,494.09)	5,519.69(3,649.27 to 8,246.31)	2.08(1.37 to 2.98)	55.04(38.13 to 78.19)	84.4(57.28 to 120.57)	1.21(0.72 to 1.7)
Thailand	32,492.67(21,167.42 to 43,817.92)	69,266.3(42,846.42 to 115,686.28)	1.13(0.48 to 2.01)	73.73(49.13 to 108.33)	70.67(44.32 to 117.02)	-0.06(-0.55 to 0.43)

	to 47,513.55)	106,956.42)		to 105.04)	108.14)	
Timor-Leste	245.19(133.46 to 422.34)	535.29(282.53 to 888.86)	1.18(0.37 to 2.25)	60.08(33.31 to 103.91)	61.33(33.47 to 101.67)	-0.24(-0.8 to 0.32)
Togo	1,402.85(934.66 to 2,064.04)	3,204.77(1,953.38 to 5,109.36)	1.28(0.43 to 2.36)	90.48(60.58 to 131.98)	69.4(42.13 to 108.88)	-1.34(-1.8 to -0.88)
Tokelau	0.71(0.42 to 1.13)	0.52(0.32 to 0.81)	-0.27(-0.5 to 0.06)	55.7(32.47 to 89.01)	39.47(24.3 to 61.43)	-1.29(-1.89 to -0.68)
Tonga	42.03(26.99 to 63.2)	54.9(35.05 to 81.56)	0.31(-0.09 to 0.84)	68.43(44.4 to 101.14)	66.09(42.46 to 98.22)	-0.16(-0.65 to 0.34)
Trinidad and Tobago	659.47(469.19 to 904.72)	884.2(558.02 to 1,330.57)	0.34(-0.05 to 0.83)	71.34(50.44 to 97.61)	49.03(31.12 to 73.39)	-1.43(-1.98 to -0.87)
Tunisia	1,859.36(1,151.27 to 2,811.09)	3,922.32(2,384.61 to 6,304.44)	1.11(0.4 to 2.03)	36.11(22.72 to 53.76)	31.49(19.48 to 50.4)	-0.32(-1.03 to 0.39)
Turkey	10,153.07(6,319.97 to 15,595.04)	19,761.02(13,127.83 to 28,221.94)	0.95(0.35 to 1.96)	26.88(16.99 to 39.89)	22.51(14.99 to 32.29)	-0.59(-1.46 to 0.3)
Turkmenistan	1,717.41(1,194.21 to 2,396.51)	6289.54(4109.96 to 9510.85)	2.66(1.83 to 3.66)	75.5(52.6 to 104.65)	130(86.67 to 192.6)	1.93(1.51 to 2.34)
Tuvalu	5.35(2.83 to 9.14)	6.14(3.42 to 10.29)	0.15(-0.19 to 0.64)	70.64(38.82 to 118.58)	56.83(32.07 to 94.39)	-0.66(-1.19 to -0.12)
Uganda	5,695.4(3,536.72 to 9,014.17)	11,852.72(7,311.7 to 17,743.96)	1.08(0.43 to 2.03)	79.11(48.68 to 123.19)	70.41(44.03 to 103.43)	-0.85(-1.31 to -0.38)
Ukraine	21,218.11(14,679.39 to 29,718.24)	67,378.97(43,528.83 to 96,998.22)	2.18(1.5 to 3.04)	31.27(21.67 to 43.05)	113.13(72.61 to 163.84)	3.89(3.4 to 4.37)
United Arab Emirates	179.43(104.27 to 293.16)	1,804.71(916.43 to 3,132.56)	9.06(4.02 to 16.27)	35.27(19.32 to 56.35)	33.75(17.42 to 55.05)	-0.21(-0.85 to 0.43)
United Kingdom	13786.03(9762.57 to 18527.87)	27847.06(19895.45 to 37911.18)	1.02(0.89 to 1.25)	18.24(12.81 to 24.8)	28.48(19.81 to 39.57)	1.45(0.63 to 2.28)
United Republic of	10,589.97(7,081.74 to 15,541.03)	20,206.86(12,305.38 to 30,833.21)	0.91(0.33 to 1.63)	86.7(58.33 to 127.07)	70.49(41.9 to 108.69)	-0.65(-1.1 to -0.19)

Tanzania						
United States of America	95,154.37(67,045.03 to 129,509.67)	168,621.19(113,512.08 to 238,156.02)	0.77(0.6 to 0.95)	32.93(23.02 to 45.15)	35.31(24.39 to 49.96)	0.43(-0.31 to 1.17)
United States Virgin Islands	90.62(61.92 to 131.01)	142.72(95.81 to 204.2)	0.57(0.16 to 1.09)	95.2(66.39 to 134.7)	84.9(56.43 to 122.43)	-0.31(-0.75 to 0.13)
Uruguay	1,198.36(780.02 to 1,746.88)	1,085.97(742.07 to 1,503.49)	-0.09(-0.2 to 0.04)	32.66(21.59 to 47.3)	22.46(15.06 to 31.76)	-1.53(-2.32 to -0.73)
Uzbekistan	8,375.99(5,807.83 to 11,731.54)	35,660.35(23,587.58 to 52,745.7)	3.26(2.47 to 4.2)	64.43(44.12 to 90)	128.22(86.93 to 183.08)	1.5(1.11 to 1.89)
Vanuatu	60.9(34.2 to 99.53)	136.15(73.86 to 229.86)	1.24(0.47 to 2.44)	71.48(42.15 to 113.98)	65.22(36.11 to 107.6)	-0.52(-1.01 to -0.03)
Venezuela (Bolivarian Republic of)	10,534.25(7,624.55 to 14,216.76)	23,684.91(14,792.3 to 36,646.48)	1.25(0.6 to 2.02)	94.52(66.98 to 128.19)	78.18(49.08 to 119.17)	-0.89(-1.35 to -0.43)
Viet Nam	33,583.85(21,050.86 to 49,310.86)	57,261.44(36,458.76 to 86,590.8)	0.71(0.08 to 1.59)	79.49(49.56 to 118.45)	57.77(37.58 to 85.35)	-1.55(-2.08 to -1.01)
Yemen	2,919.13(1,645.76 to 4,723.88)	6899.07(4167.08 to 10911.85)	1.36(0.64 to 2.63)	55.98(30.03 to 94.77)	46.88(27.17 to 74.46)	-0.74(-1.31 to -0.16)
Zambia	4,814.31(3,219.06 to 7,021.46)	11,331.26(7,150.17 to 17,141.61)	1.35(0.66 to 2.33)	143.78(95.89 to 206.56)	133.25(87.19 to 199.25)	-0.63(-0.97 to -0.29)
Zimbabwe	2,865.25(1,930.37 to 4,033.8)	5,473.76(2,950.18 to 9,196.06)	0.91(0.05 to 1.88)	61.44(40.76 to 85.38)	65.7(35.36 to 107.88)	0.64(0.13 to 1.15)

Footnotes: COCLDs, cirrhosis and other chronic liver diseases; NAFLD, nonalcoholic fatty liver disease; ASDAR, age-standardized DALY rate; EAPC, estimated annual percentage change; UI, uncertainty interval; CI, confidence interval

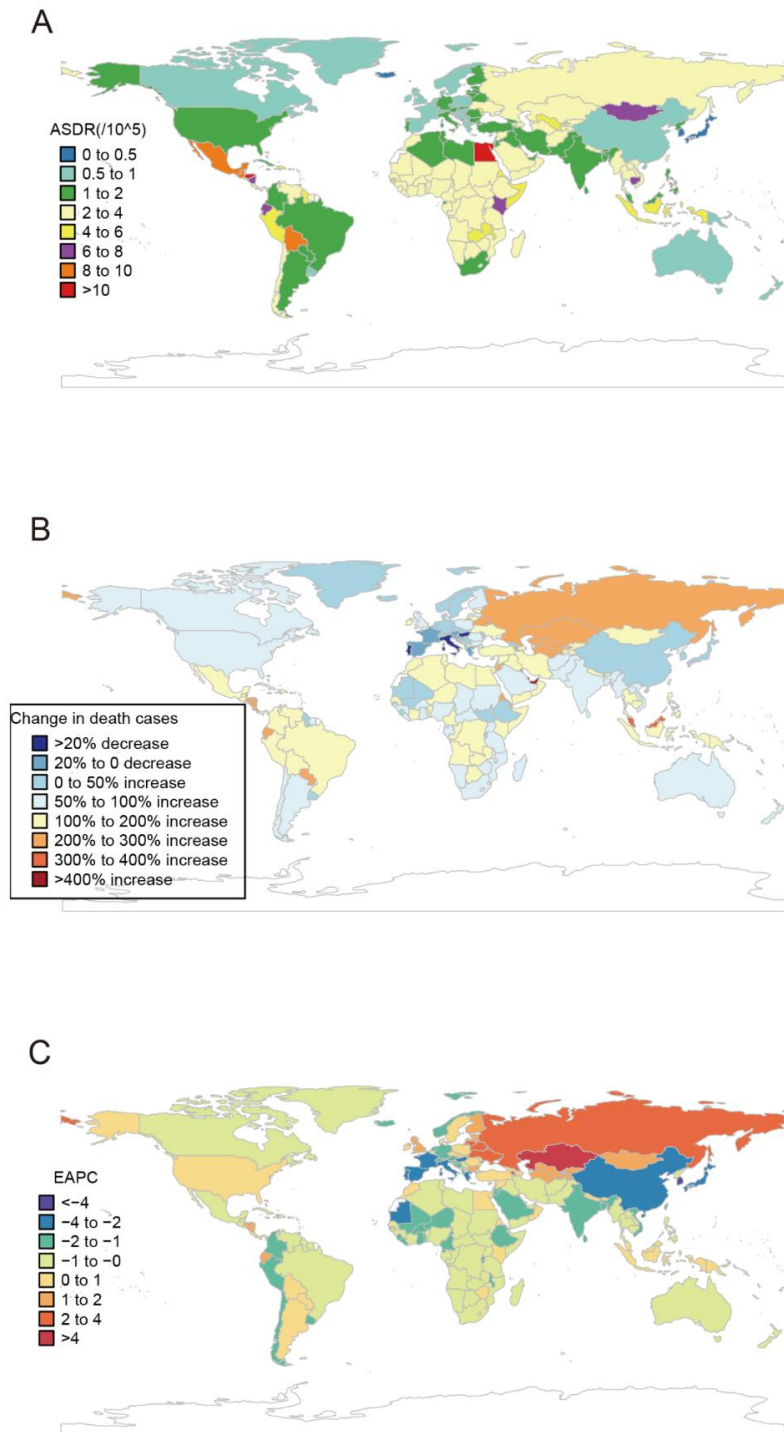

Supplementary Figure 1 The global age-standardized death rate and trends of cirrhosis and other chronic liver diseases due to nonalcoholic fatty liver disease by countries and territories. A: The ASDR of COCLDs due to NAFLD in 2019. B: The percentage change in death cases of COCLDs due to NAFLD between 1990 and 2019. C: The EAPC of COCLDs due to NAFLD

ASDR from 1990 to 2019. COCLDs, cirrhosis and other chronic liver diseases; ASDR, age-standardized death rate; NAFLD, nonalcoholic fatty liver disease; EAPC, estimated annual percentage change.

A

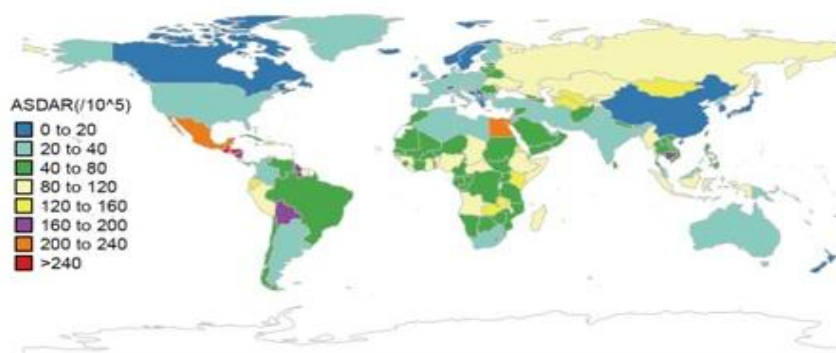

B

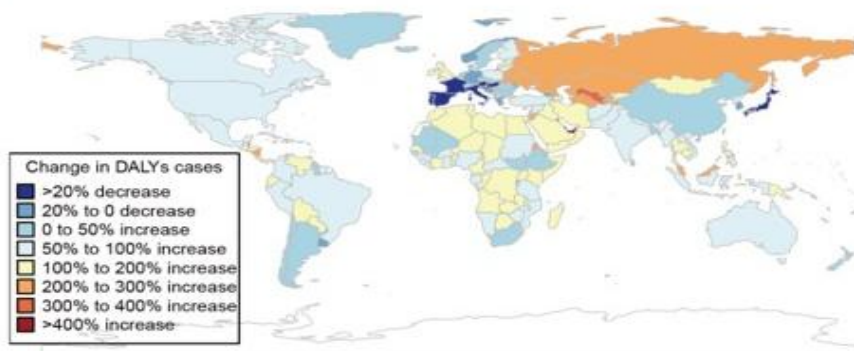

C

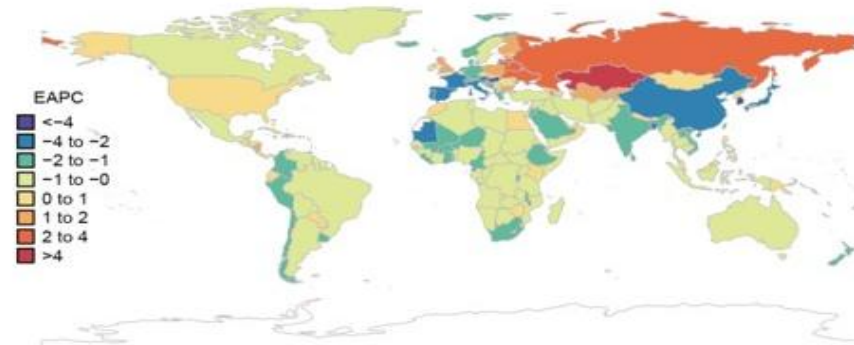

Supplementary Figure 2 The global age-standardized disability-adjusted life years rate and trends of cirrhosis and other chronic liver diseases due to

nonalcoholic fatty liver disease by countries and territories for both sexes combined. (A) The ASDAR of COCLDs due to NAFLD in 2019. (B) The percentage change in DALYs cases of COCLDs due to NAFLD between 1990 and 2019. (C) The EAPC of COCLDs due to NAFLD ASDAR from 1990 to 2019. COCLDs, cirrhosis and other chronic liver diseases; DALYs, disability-adjusted life-years; ASDAR, age-standardized DALYs rate; NAFLD, nonalcoholic fatty liver disease; EAPC, estimated annual percentage change.

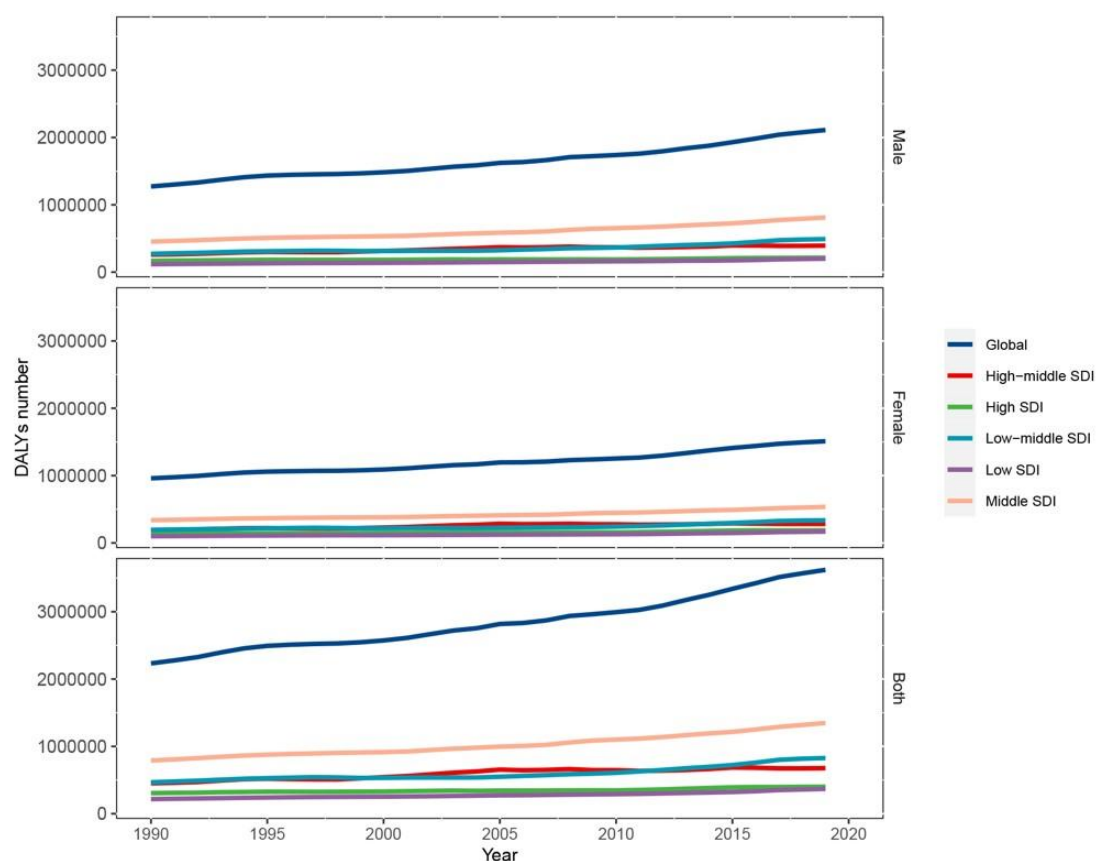

Supplementary Figure 3 The numbers of disability-adjusted life-years for cirrhosis and other chronic liver diseases due to nonalcoholic fatty liver disease at the global and regional levels from 1990 to 2019. DALYs: disability-adjusted life-years.

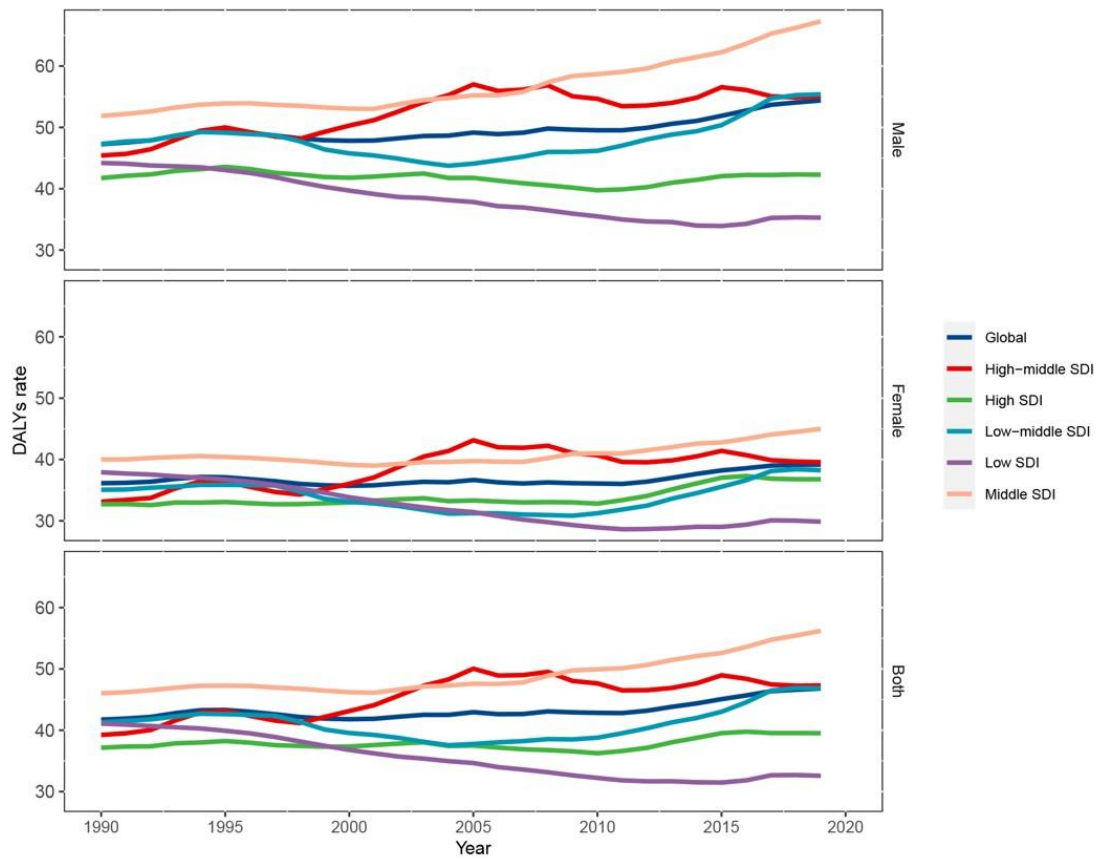

Supplementary Figure 4 The age-standardized DALYs rate for cirrhosis and other chronic liver diseases due to nonalcoholic fatty liver disease at the global and regional levels from 1990 to 2019. DALYs: disability-adjusted life-years.

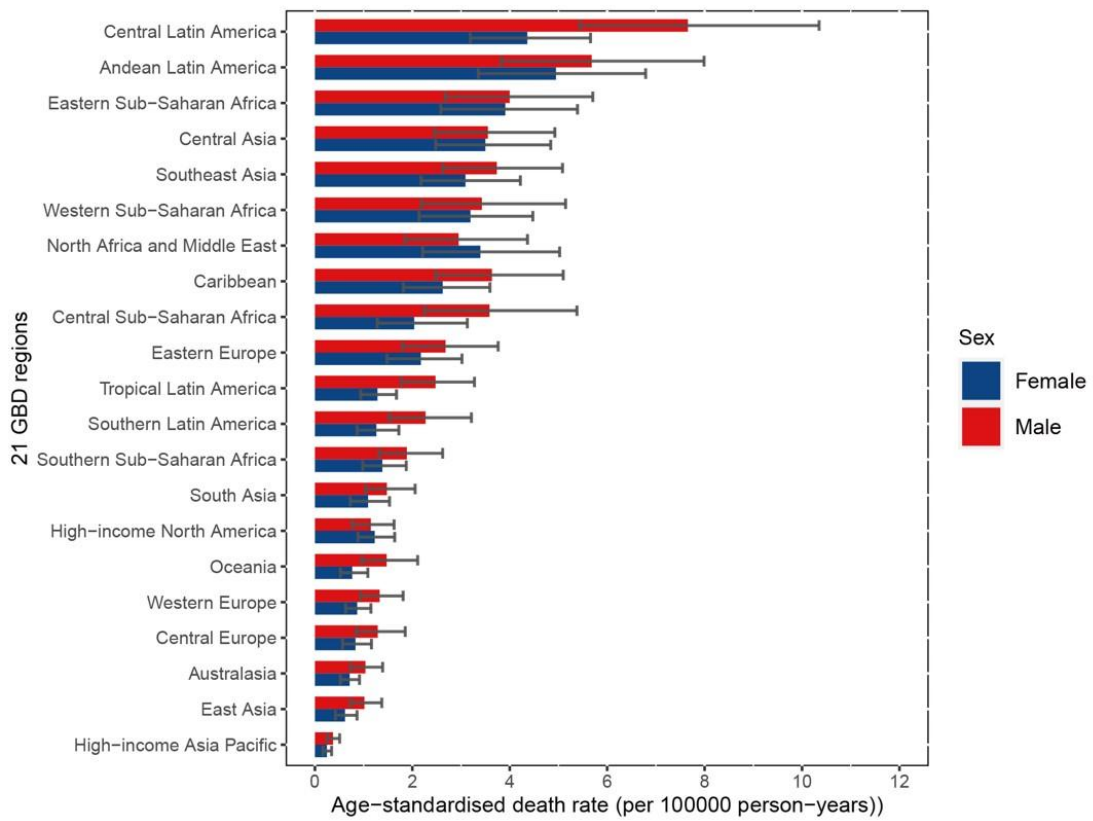

Supplementary Figure 5 Age-standardized death rate for cirrhosis and other chronic liver diseases due to nonalcoholic fatty liver disease by region and sex, 2019.

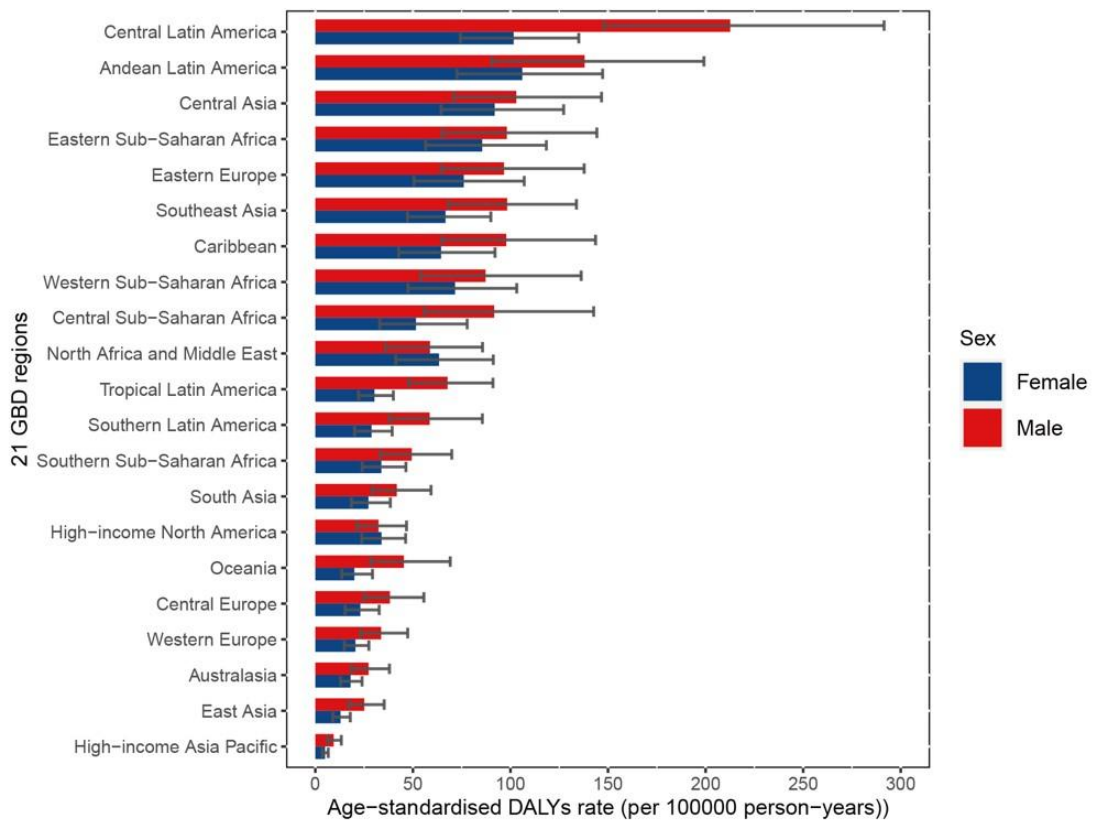

Supplementary Figure 6 Age-standardized disability-adjusted life-years rate for cirrhosis and other chronic liver diseases due to nonalcoholic fatty liver disease by region and sex, 2019.

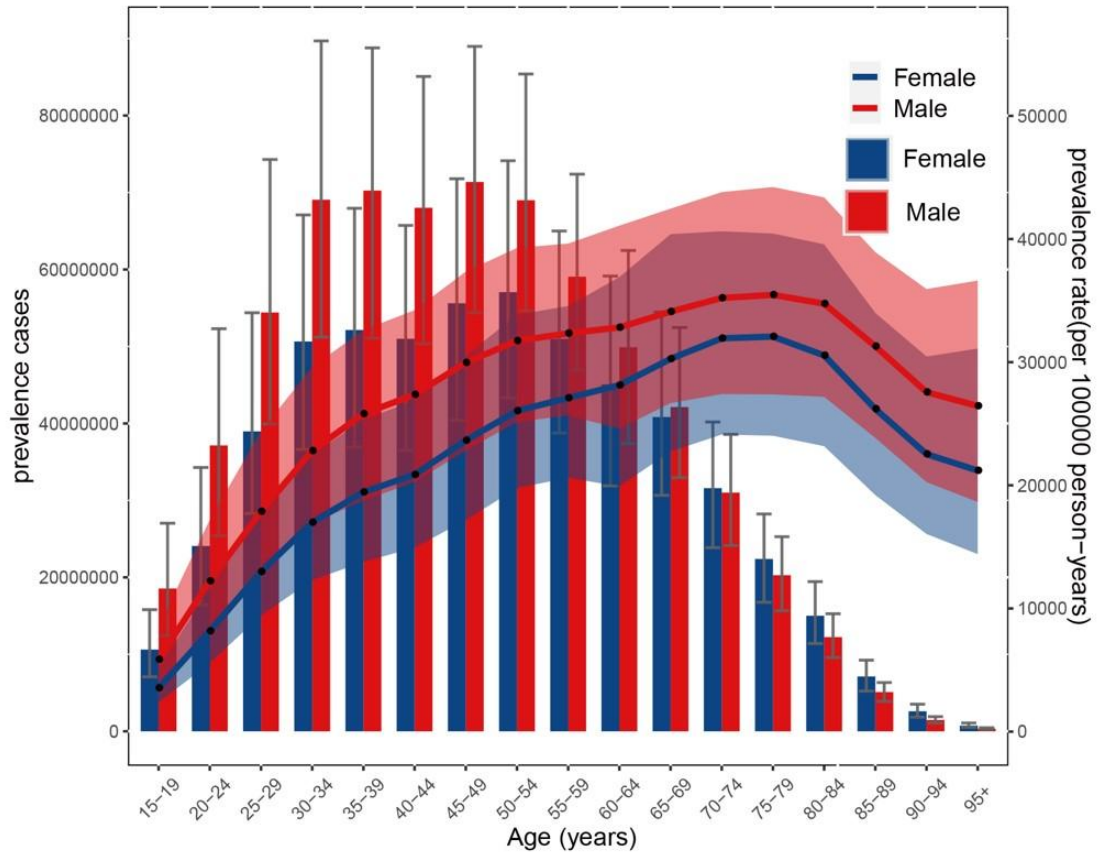

Supplementary Figure 7 All-age numbers and rates of prevalence from cirrhosis and other chronic liver diseases due to nonalcoholic fatty liver disease in 2019 are illustrated by age for females and males.

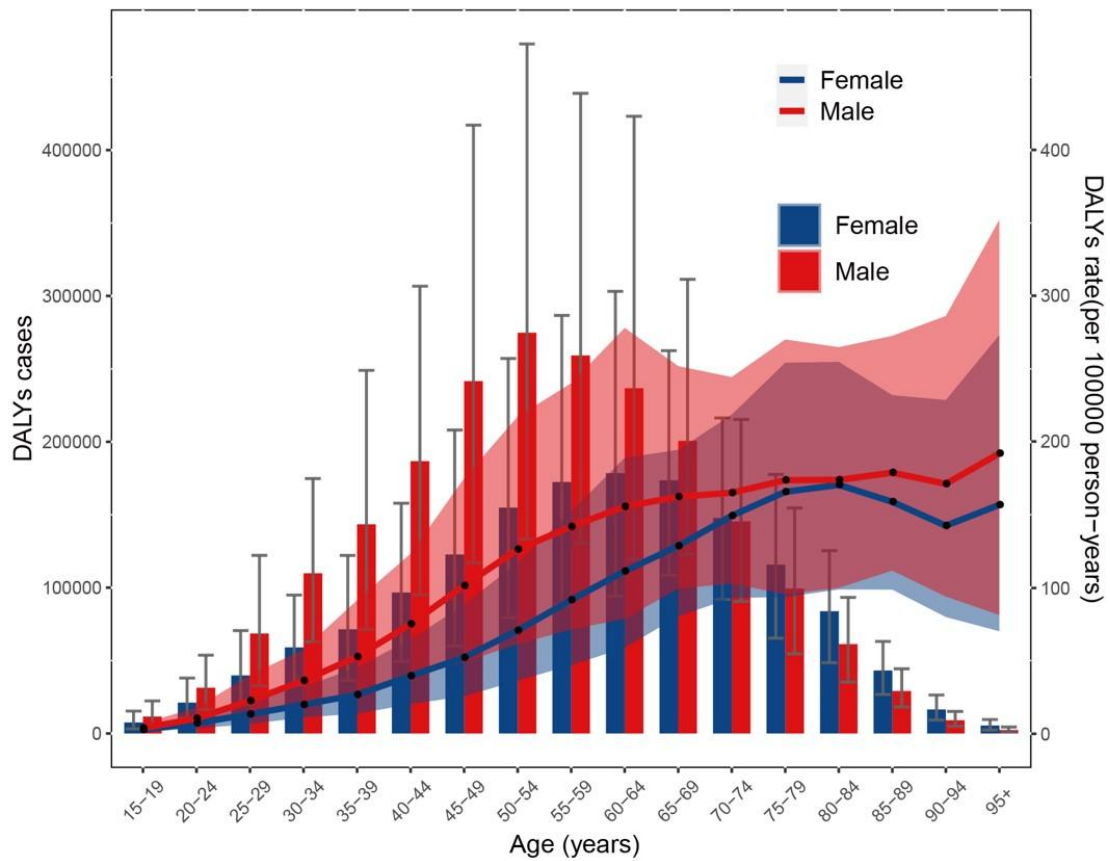

Supplementary Figure 8 All-age numbers and rates of disability-adjusted life-years from cirrhosis and other chronic liver diseases due to nonalcoholic fatty liver disease in 2019 are illustrated by age for females and males.

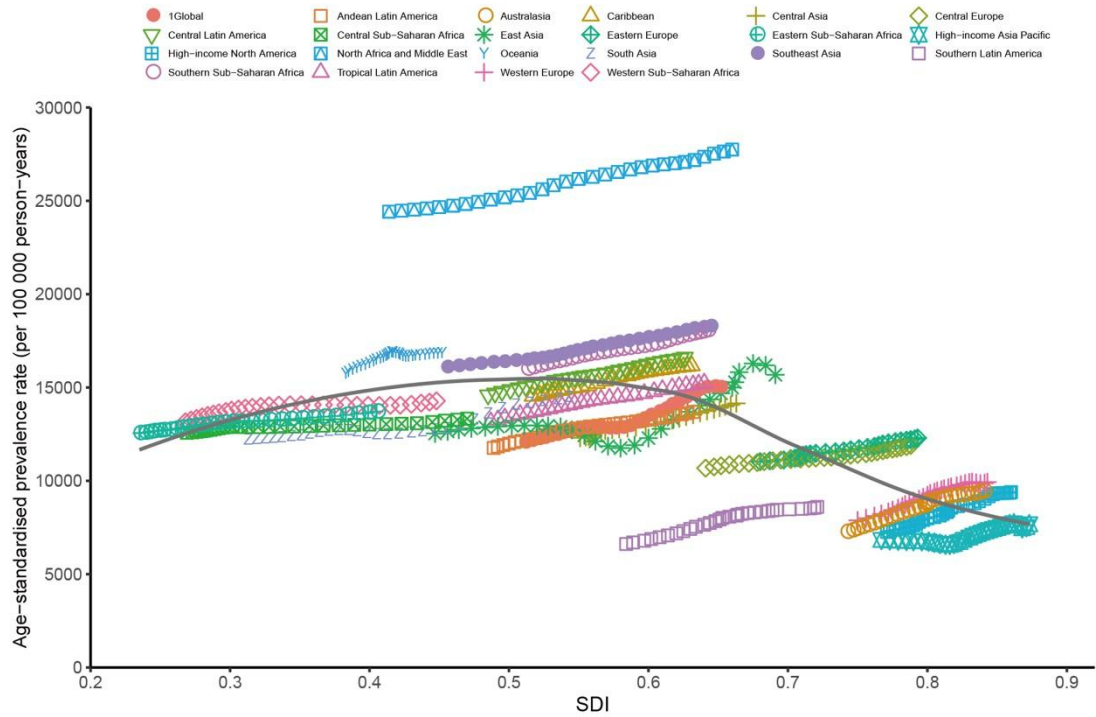

Supplementary Figure 9 Age-standardized prevalence rate of chronic liver diseases due to nonalcoholic fatty liver disease by socio-demographic index in global and 21 Global Burden of Diseases, Injuries, and Risk Factors Study regions, 1990-2019.

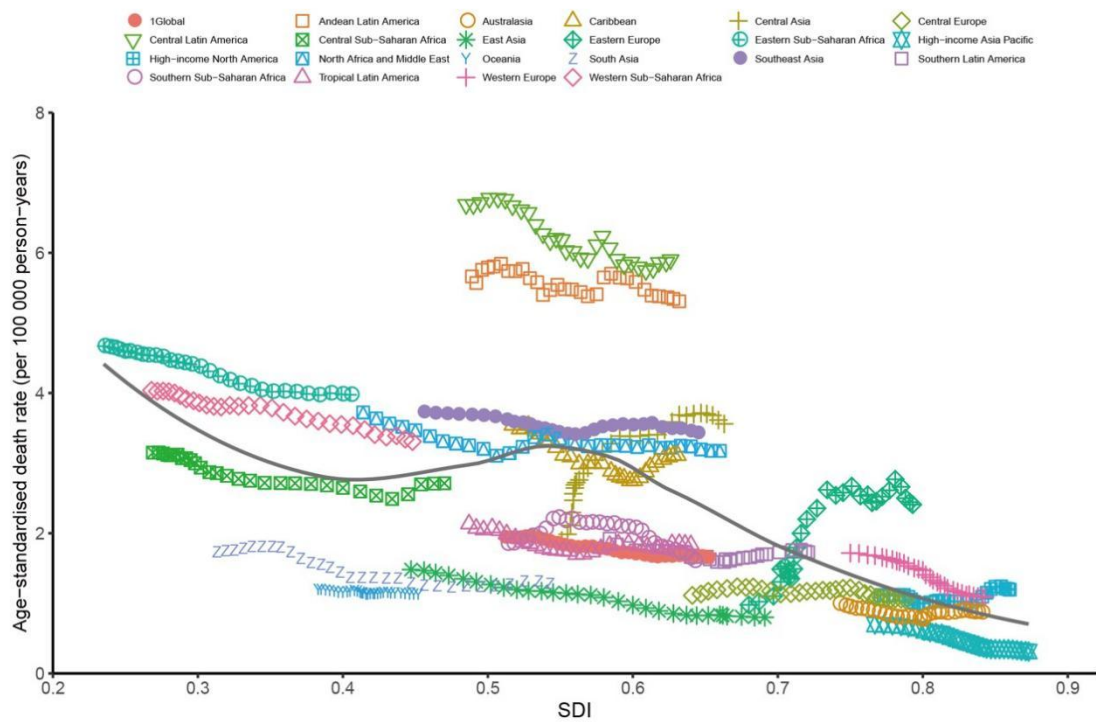

Supplementary Figure 10 Age-standardized death rate of cirrhosis and other chronic liver diseases due to nonalcoholic fatty liver disease by socio-demographic index in global and 21 Global Burden of Diseases, Injuries, and Risk Factors Study regions, 1990-2019.

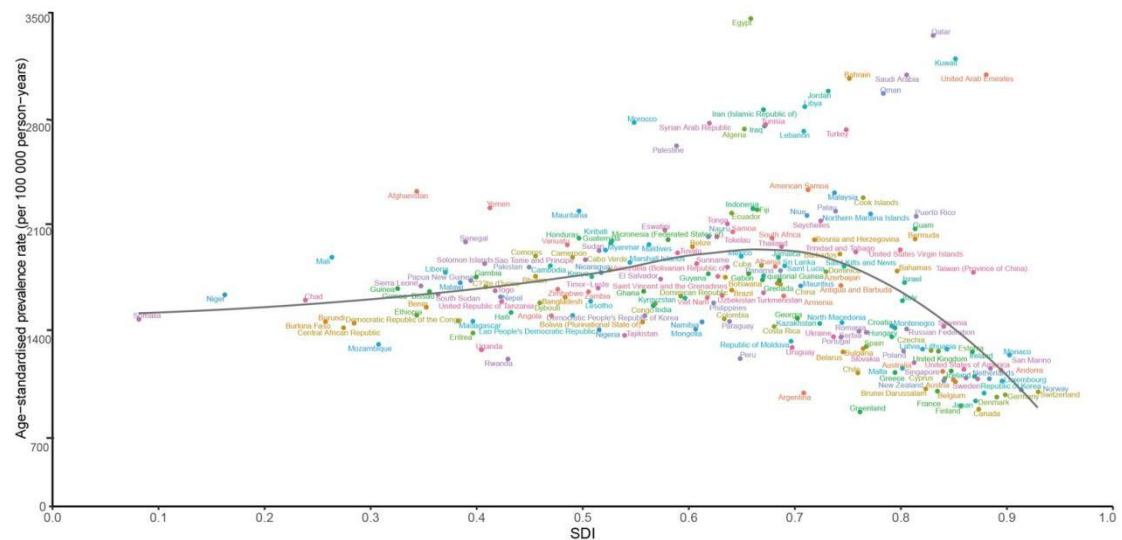

Supplementary Figure 11 Age-standardized prevalence rate of cirrhosis and other chronic liver diseases due to nonalcoholic fatty liver disease by socio-demographic index in 204 countries and territories, 2019.

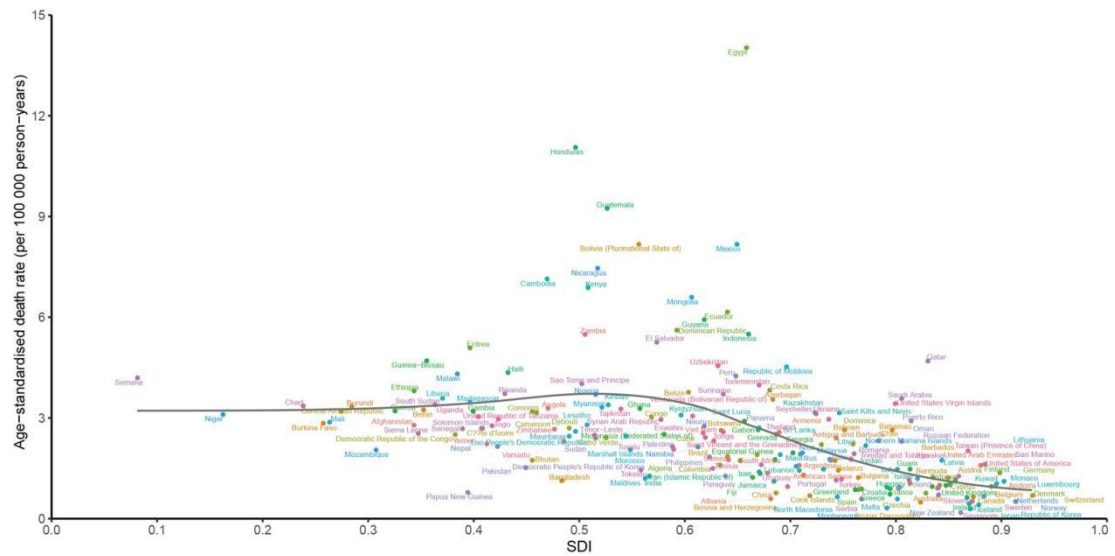

Supplementary Figure 12 Age-standardised death rate of cirrhosis and other chronic liver diseases due to nonalcoholic fatty liver disease by socio-demographic index in 204 countries and territories, 2019.