

World Journal of *Clinical Cases*

World J Clin Cases 2023 March 26; 11(9): 1888-2122



Contents

Thrice Monthly Volume 11 Number 9 March 26, 2023

REVIEW

- 1888 Endoscopic transluminal drainage and necrosectomy for infected necrotizing pancreatitis: Progress and challenges

Zeng Y, Yang J, Zhang JW

MINIREVIEWS

- 1903 Functional role of frontal electroencephalogram alpha asymmetry in the resting state in patients with depression: A review

Xie YH, Zhang YM, Fan FF, Song XY, Liu L

- 1918 COVID-19 related liver injuries in pregnancy

Sekulovski M, Bogdanova-Petrova S, Peshevska-Sekulovska M, Velikova T, Georgiev T

- 1930 Examined lymph node count for gastric cancer patients after curative surgery

Zeng Y, Chen LC, Ye ZS, Deng JY

- 1939 Laparoscopic common bile duct exploration to treat choledocholithiasis in situs inversus patients: A technical review

Chiu BY, Chuang SH, Chuang SC, Kuo KK

- 1951 Airway ultrasound for patients anticipated to have a difficult airway: Perspective for personalized medicine

Nakazawa H, Uzawa K, Tokumine J, Lefor AK, Motoyasu A, Yorozu T

ORIGINAL ARTICLE

Observational Study

- 1963 Clinicopathological features and expression of regulatory mechanism of the Wnt signaling pathway in colorectal sessile serrated adenomas/polyps with different syndrome types

Qiao D, Liu XY, Zheng L, Zhang YL, Que RY, Ge BJ, Cao HY, Dai YC

Randomized Controlled Trial

- 1974 Effects of individual shock wave therapy vs celecoxib on hip pain caused by femoral head necrosis

Zhu JY, Yan J, Xiao J, Jia HG, Liang HJ, Xing GY

CASE REPORT

- 1985 Very low calorie ketogenic diet and common rheumatic disorders: A case report

Rondanelli M, Patelli Z, Gasparri C, Mansueto F, Ferraris C, Nichetti M, Alalwan TA, Sajoux I, Maugeri R, Perna S

- 1992 Delayed versus immediate intervention of ruptured brain arteriovenous malformations: A case report

Bintang AK, Bahar A, Akbar M, Soraya GV, Gunawan A, Hammado N, Rachman ME, Ulhaq ZS

- 2002** Children with infectious pneumonia caused by *Ralstonia insidiosa*: A case report
Lin SZ, Qian MJ, Wang YW, Chen QD, Wang WQ, Li JY, Yang RT, Wang XY, Mu CY, Jiang K
- 2009** Transient ischemic attack induced by pulmonary arteriovenous fistula in a child: A case report
Zheng J, Wu QY, Zeng X, Zhang DF
- 2015** Motor cortex transcranial magnetic stimulation to reduce intractable postherpetic neuralgia with poor response to other therapies: Report of two cases
Wang H, Hu YZ, Che XW, Yu L
- 2021** Small bowel adenocarcinoma in neoterminal ileum in setting of stricturing Crohn's disease: A case report and review of literature
Karthikeyan S, Shen J, Keyashian K, Gubatan J
- 2029** Novel combined endoscopic and laparoscopic surgery for advanced T2 gastric cancer: Two case reports
Dai JH, Qian F, Chen L, Xu SL, Feng XF, Wu HB, Chen Y, Peng ZH, Yu PW, Peng GY
- 2036** Acromicric dysplasia caused by a mutation of fibrillin 1 in a family: A case report
Shen R, Feng JH, Yang SP
- 2043** Ultrasound-guided intra-articular corticosteroid injection in a patient with manubriosternal joint involvement of ankylosing spondylitis: A case report
Choi MH, Yoon IY, Kim WJ
- 2051** Granulomatous prostatitis after bacille Calmette-Guérin instillation resembles prostate carcinoma: A case report and review of the literature
Yao Y, Ji JJ, Wang HY, Sun LJ, Zhang GM
- 2060** Unusual capitate fracture with dorsal shearing pattern and concomitant carpometacarpal dislocation with a 6-year follow-up: A case report
Lai CC, Fang HW, Chang CH, Pao JL, Chang CC, Chen YJ
- 2067** Live births from *in vitro* fertilization-embryo transfer following the administration of gonadotropin-releasing hormone agonist without gonadotropins: Two case reports
Li M, Su P, Zhou LM
- 2074** Spontaneous conus infarction with "snake-eye appearance" on magnetic resonance imaging: A case report and literature review
Zhang QY, Xu LY, Wang ML, Cao H, Ji XF
- 2084** Transseptal approach for catheter ablation of left-sided accessory pathways in children with Marfan syndrome: A case report
Dong ZY, Shao W, Yuan Y, Lin L, Yu X, Cui L, Zhen Z, Gao L
- 2091** Occipital artery bypass importance in unsuitable superficial temporal artery: Two case reports
Hong JH, Jung SC, Ryu HS, Kim TS, Joo SP

- 2098** Anesthetic management of a patient with preoperative R-on-T phenomenon undergoing laparoscopic-assisted sigmoid colon resection: A case report
Li XX, Yao YF, Tan HY
- 2104** Pembrolizumab combined with axitinib in the treatment of skin metastasis of renal clear cell carcinoma to nasal ala: A case report
Dong S, Xu YC, Zhang YC, Xia JX, Mou Y
- 2110** Successful treatment of a rare subcutaneous emphysema after a blow-out fracture surgery using needle aspiration: A case report
Nam HJ, Wee SY

LETTER TO THE EDITOR

- 2116** Are biopsies during endoscopic ultrasonography necessary for a suspected esophageal leiomyoma? Is laparoscopy always feasible?
Beji H, Chtourou MF, Zribi S, Kallel Y, Bouassida M, Touinsi H
- 2119** Vaginal microbes confounders and implications on women's health
Nori W, H-Hameed B

ABOUT COVER

Editorial Board Member of *World Journal of Clinical Cases*, Marilia Carabotti, MD, PhD, Academic Research, Medical-Surgical Department of Clinical Sciences and Translational Medicine, University Sapienza Rome, Rome 00189, Italy. mariliacarabotti@gmail.com

AIMS AND SCOPE

The primary aim of *World Journal of Clinical Cases* (WJCC, *World J Clin Cases*) is to provide scholars and readers from various fields of clinical medicine with a platform to publish high-quality clinical research articles and communicate their research findings online.

WJCC mainly publishes articles reporting research results and findings obtained in the field of clinical medicine and covering a wide range of topics, including case control studies, retrospective cohort studies, retrospective studies, clinical trials studies, observational studies, prospective studies, randomized controlled trials, randomized clinical trials, systematic reviews, meta-analysis, and case reports.

INDEXING/ABSTRACTING

The WJCC is now abstracted and indexed in Science Citation Index Expanded (SCIE, also known as SciSearch®), Journal Citation Reports/Science Edition, Current Contents®/Clinical Medicine, PubMed, PubMed Central, Scopus, Reference Citation Analysis, China National Knowledge Infrastructure, China Science and Technology Journal Database, and Superstar Journals Database. The 2022 Edition of Journal Citation Reports® cites the 2021 impact factor (IF) for WJCC as 1.534; IF without journal self cites: 1.491; 5-year IF: 1.599; Journal Citation Indicator: 0.28; Ranking: 135 among 172 journals in medicine, general and internal; and Quartile category: Q4. The WJCC's CiteScore for 2021 is 1.2 and Scopus CiteScore rank 2021: General Medicine is 443/826.

RESPONSIBLE EDITORS FOR THIS ISSUE

Production Editor: Ying-Yi Yuan; Production Department Director: Xiang Li; Editorial Office Director: Jin-Lei Wang.

NAME OF JOURNAL

World Journal of Clinical Cases

ISSN

ISSN 2307-8960 (online)

LAUNCH DATE

April 16, 2013

FREQUENCY

Thrice Monthly

EDITORS-IN-CHIEF

Bao-Gan Peng, Jerzy Tadeusz Chudek, George Kontogeorgos, Maurizio Serati, Ja Hyeon Ku

EDITORIAL BOARD MEMBERS

<https://www.wjnet.com/2307-8960/editorialboard.htm>

PUBLICATION DATE

March 26, 2023

COPYRIGHT

© 2023 Baishideng Publishing Group Inc

INSTRUCTIONS TO AUTHORS

<https://www.wjnet.com/bpg/gerinfo/204>

GUIDELINES FOR ETHICS DOCUMENTS

<https://www.wjnet.com/bpg/GerInfo/287>

GUIDELINES FOR NON-NATIVE SPEAKERS OF ENGLISH

<https://www.wjnet.com/bpg/gerinfo/240>

PUBLICATION ETHICS

<https://www.wjnet.com/bpg/GerInfo/288>

PUBLICATION MISCONDUCT

<https://www.wjnet.com/bpg/gerinfo/208>

ARTICLE PROCESSING CHARGE

<https://www.wjnet.com/bpg/gerinfo/242>

STEPS FOR SUBMITTING MANUSCRIPTS

<https://www.wjnet.com/bpg/GerInfo/239>

ONLINE SUBMISSION

<https://www.f6publishing.com>



Occipital artery bypass importance in unsuitable superficial temporal artery: Two case reports

Jong-Hwan Hong, Sung-Chan Jung, Han-Seung Ryu, Tae-Sun Kim, Sung-Pil Joo

Specialty type: Surgery

Provenance and peer review:

Unsolicited article; Externally peer-reviewed.

Peer-review model: Single-blind

Peer-review report's scientific quality classification

Grade A (Excellent): 0
Grade B (Very good): B
Grade C (Good): C
Grade D (Fair): 0
Grade E (Poor): 0

P-Reviewer: Showkat HI, India;
Tan JK, Malaysia

Received: December 24, 2022

Peer-review started: December 24, 2022

First decision: January 30, 2023

Revised: January 31, 2023

Accepted: February 27, 2023

Article in press: February 27, 2023

Published online: March 26, 2023



Jong-Hwan Hong, Sung-Chan Jung, Han-Seung Ryu, Tae-Sun Kim, Sung-Pil Joo, Department of Neurosurgery, Chonnam National University Hospital and Medical School, Gwangju 61469, South Korea

Corresponding author: Sung-Pil Joo, MD, PhD, Professor, Department of Neurosurgery, Chonnam National University Hospital and Medical School, Jebong-ro 42, Gwangju 61469, South Korea. nsjsp@chonnam.ac.kr

Abstract

BACKGROUND

Superficial temporal artery-middle cerebral artery (STA-MCA) bypass helps treat cerebral ischemia. However, the STA is not available for bypass in some conditions. Therefore, with some technical tips, the authors introduced a bypass technique using the occipital artery (OA).

CASE SUMMARY

Two female patients complained of hemiparesis. Brain magnetic resonance imaging (MRI) indicated contralateral infarction from the MCA steno-occlusion. On Diamox single photon emission computed tomography or perfusion MRI, the contralateral frontoparietotemporal reserve was diminished. On transfemoral cerebral angiography, the STA was thin with a weak flow; however, the OA was prominent. Direct OA-MCA end-to-side extracranial-intracranial bypass surgery was implemented instead of STA because the caliber was too narrow. The postoperative course was uneventful in both cases, with well-maintained bypass patency and neurological stability during follow-up.

CONCLUSION

OA might be an acceptable alternative for MCA cerebral ischemic cases with an unsuitable STA.

Key Words: Bypass; Occipital artery; Superficial temporal artery; Cerebral ischemia; Case report

©The Author(s) 2023. Published by Baishideng Publishing Group Inc. All rights reserved.

Core Tip: In cases of cerebral ischemic disease or progressive ischemia where the Superficial temporal artery is unsuitable in the middle cerebral artery territory, occipital artery might be an acceptable donor artery for a less invasive EC-IC bypass surgery.

Citation: Hong JH, Jung SC, Ryu HS, Kim TS, Joo SP. Occipital artery bypass importance in unsuitable superficial temporal artery: Two case reports. *World J Clin Cases* 2023; 11(9): 2091-2097

URL: <https://www.wjgnet.com/2307-8960/full/v11/i9/2091.htm>

DOI: <https://dx.doi.org/10.12998/wjcc.v11.i9.2091>

INTRODUCTION

Superficial temporal artery-middle cerebral artery (STA-MCA) bypass helps treat cerebral ischemia, complex cerebral aneurysms, and tumors[1,2]. If the STA is inaccessible after preceding bypass operations, injuries, or atrophy, graft bypass can be attempted through the radial artery, great saphenous vein, or occipital artery (OA). However, the graft would anastomose two sites, increasing bypass occlusion and surgical wound complication risks. In this study, the authors introduced a technique to relieve ischemia *via* direct bypassing of the OA to the MCA.

CASE PRESENTATION

Chief complaints

Case 1: The patient complained of motor weakness in the right extremities and intermittent headaches.

Case 2: The patient complained of motor weakness in the left extremities.

Present illness history

Case 1: In August 2019, a 55-year-old female patient visited this institution's neurology department, reporting intermittent weakness in the right extremities and headaches.

Case 2: In August 2021, a 68-year-old male patient visited this institution's emergency room for left extremities weakness.

Past illness history

Case 1: There was no significant past illness.

Case 2: There was no previous complaint of left-side motor weakness.

Personal and family history

Case 1: There was no significant past or family history.

Case 2: He had right-sided hemiparesis due to the sequelae of traumatic brain injury 15 years ago.

Physical examination

Case 1: There was no significant motor weakness at the outpatient clinic.

Case 2: The left motor grade was IV/IV in the manual muscle test.

Laboratory examinations

There were no significant laboratory test findings in both cases.

Imaging examinations

Case 1: Magnetic resonance imaging (MRI) showed left frontal infarction from the left MCA stenosis (Figure 1A). A follow-up brain MRI on July 2021 indicated that the left MCA stenotic lesion had progressed to occlusion (Figure 1A). Therefore, the patient was referred to this department for surgery. Upon acetazolamide-loading single-photon-emission computed tomography (Diamox SPECT), the left front parietotemporal reserve was diminished (Figure 1C). In addition, the transfemoral cerebral angiography (TFCA) revealed a thin left STA with a weak flow but a prominent OA (Figure 1B).

Case 2: An MRI showed a right MCA territory infarction due to right MCA occlusion. After three months of conservative treatment, a follow-up perfusion MRI exhibited worsening cerebral perfusion

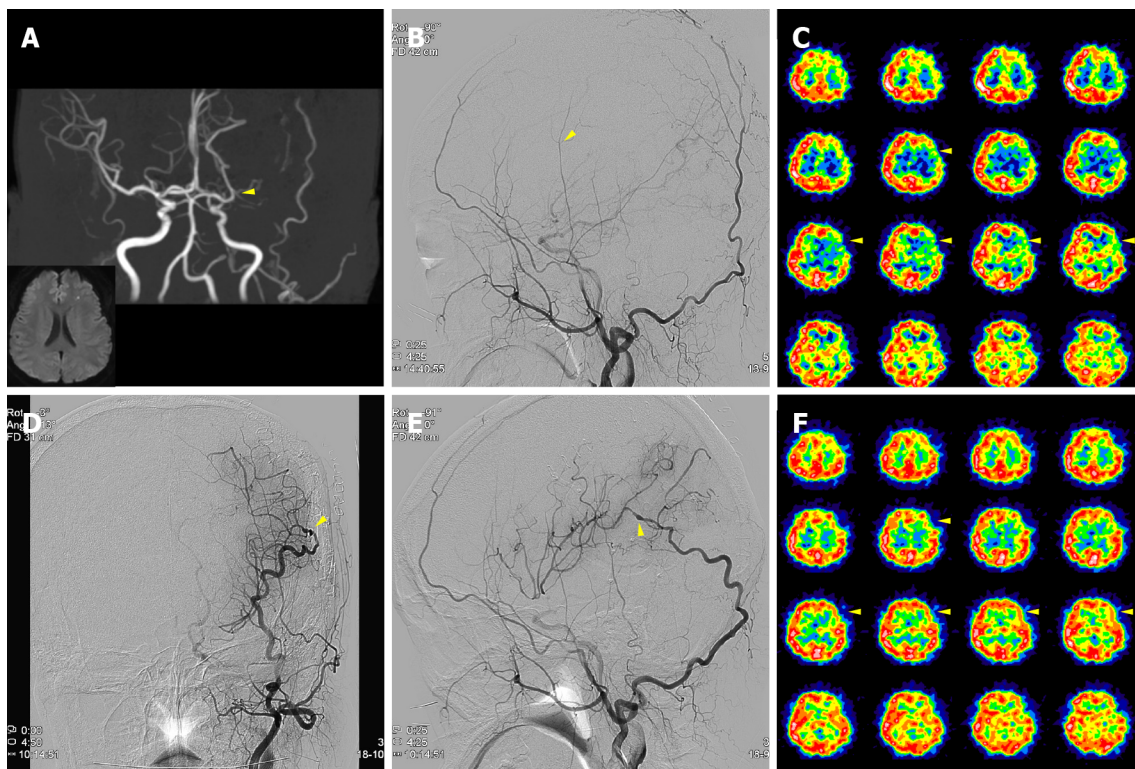

DOI: 10.12998/wjcc.v11.i9.2091 Copyright ©The Author(s) 2023.

Figure 1 Case 1 perioperative imaging. A: Initial magnetic resonance imaging indicated a small left frontal infarction from the left middle cerebral artery (MCA) stenosis (yellow arrow); B: On the transfemoral cerebral angiography (TFCA), the left superficial temporal artery was thin with weak flow (yellow arrow); however, the occipital artery (OA) was prominent (black arrows); C-F: After the OA-MCA bypass, blood flow at the surgical site was intact on postoperative TFCA (D and E; yellow arrow), with a perfusion defect improvement on postoperative Diamox SPECT compared with the preoperative scan (C and F; yellow arrows).

throughout the MCA territory (Figure 2C). On TFCA, the right STA was noticeably thin with a weak flow, yet the OA was prominent (Figure 2A and B).

FINAL DIAGNOSIS

The authors diagnosed the patients with symptomatic steno-occlusive MCA infarction by combining imaging and clinical findings.

TREATMENT

Thus, OA-MCA bypass surgery was decided in both cases. The OA and MCA were end-to-side anastomosed.

OUTCOME AND FOLLOW-UP

Case 1

After bypass, blood flow at the surgical site was intact (Figure 1D and E), with perfusion defect improvement on the postoperative Diamox SPECT (Figure 1F). The patient was discharged without symptoms in a weak and has not experienced any follow-up care complications one year after surgery.

Case 2

After bypass, blood flow at the surgical site was intact (Figure 2D and E), with perfusion defect improvement on the postoperative perfusion MRI (Figure 2F). The patient was discharged without any symptom aggravations in a weak and has not experienced any follow-up care complications one year after surgery.

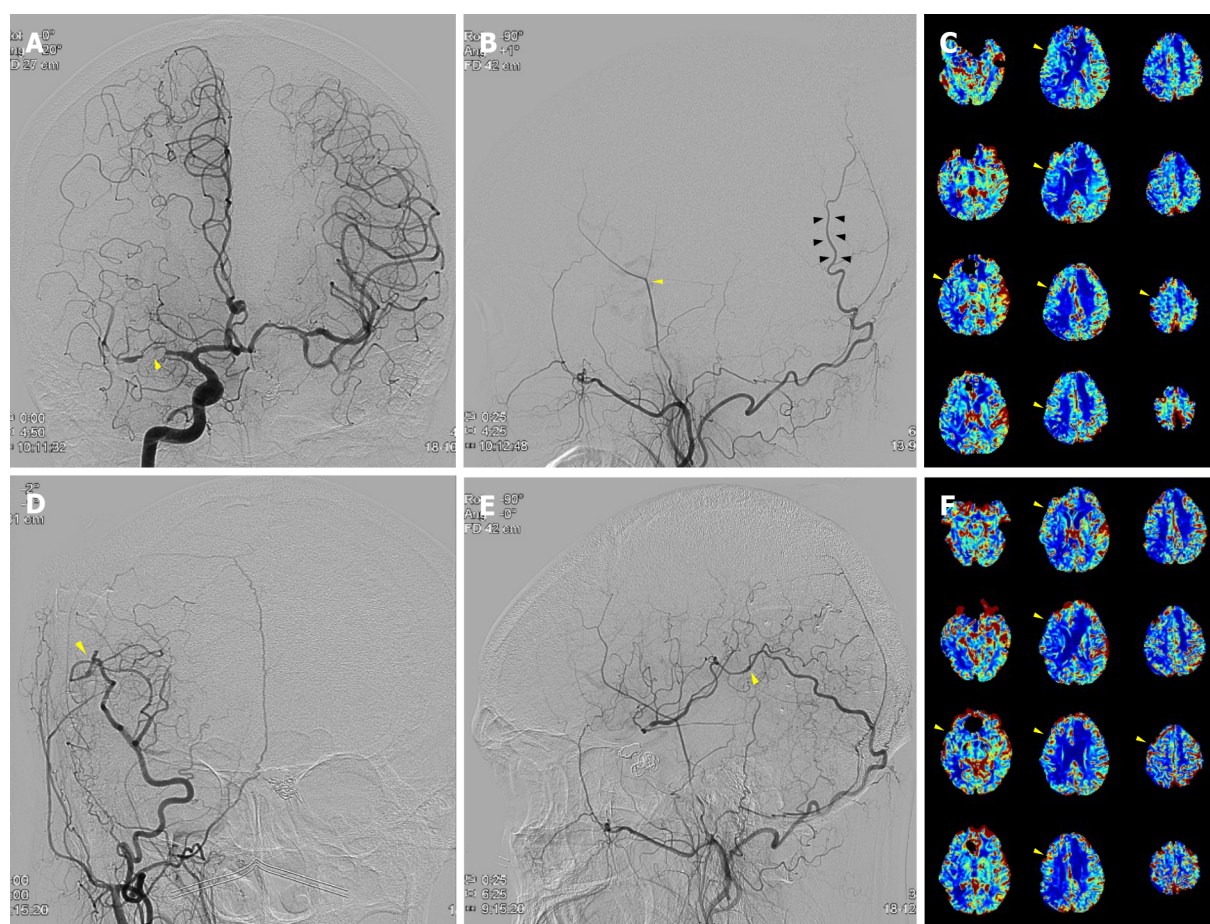

DOI: 10.12998/wjcc.v11.i9.2091 Copyright ©The Author(s) 2023.

Figure 2 Case 2 perioperative imaging. A: Initial transfemoral cerebral angiography (TFCA) indicated right middle cerebral artery (MCA) occlusion (yellow arrow); b: The right superficial temporal artery was thin with weak flow (yellow arrow); however, the occipital artery (OA) was prominent (black arrows); C-F: After the OA-MCA bypass, blood flow at the surgical site was intact on postoperative TFCA (D and E; yellow arrows), with a perfusion defect improvement on postoperative perfusion magnetic resonance imaging compared with the preoperative scan (C and F; yellow arrows).

DISCUSSION

The cerebrovascular steno-occlusive disease can cause acute cerebral infarction or transient ischemic accident (TIA) symptoms. An unstable TIA can originate from decreased cerebral perfusion; therefore, immediate and adequate blood supply is the most crucial consideration in bypass surgery. STA-MCA bypass is a relatively simple and efficient surgical modality, especially for cerebrovascular occlusive diseases with a high patency rate during a short period. However, the STA is inaccessible for bypass in cases of previous operations, injuries, or atrophy. In this condition, interposition graft surgery is considered. The graft technique is more complex and requires additional anastomosis, increasing operation difficulty and requiring more time. However, there are disadvantages to this technique, such as donor site complications and size discrepancy-related graft failure. Moreover, there is a hyperperfusion syndrome risk if the donor artery is large[3].

Direct OA bypass can be an alternative to the interposition graft with the advantage of arterial graft use. In cases 1 and 2 presented here, the OA was selected as an alternative because the STA was too thin. Direct OA-MCA bypass for ischemic stroke has rarely been reported in literature[4-7]. OA is a frequently used donor artery for trapping and bypassing aneurysm surgeries arising from posterior circulation. Meanwhile, bypass from the OA to the MCA is not commonly performed because of its technical difficulties. The OA is more onerous to harvest than the STA because it passes through several tortuous layers[8].

Successful OA-MCA bypass techniques

In the three-quarter position, the retrosigmoid area was at the top, and the vertex was slightly raised to reduce venous pressure (Figure 3A). After marking the OA path, as confirmed through angiography and fingertip palpation, a microscopy-guided incision was made on the OA course (Figure 3A). The artery was located, and the soft tissue was bluntly dissected. Small OA branches were identified and cut after meticulous cauterization. The proximal part was secured through dissection to where the OA

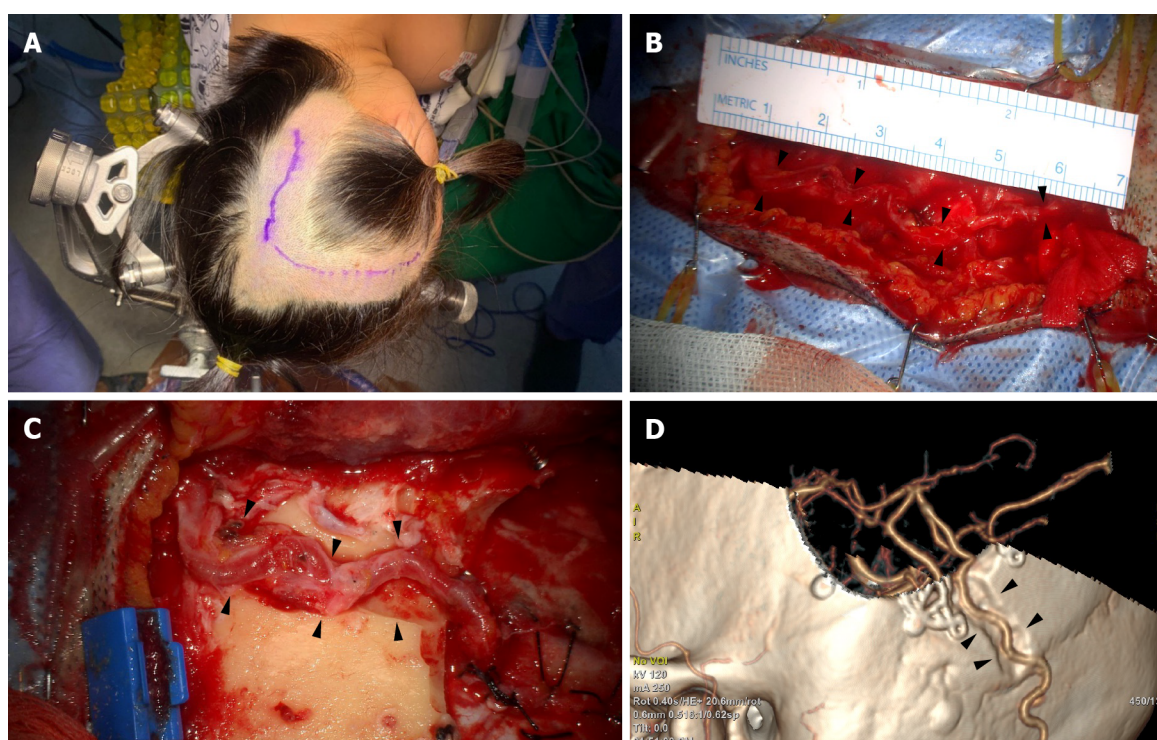

DOI: 10.12998/wjcc.v11.i9.2091 Copyright ©The Author(s) 2023.

Figure 3 Occipital artery-middle cerebral artery bypass surgical position and incision. A: In the three-quarter position, the retrosigmoid area was at the top, and the vertex was slightly raised. The occipital artery (OA) course was confirmed through angiography with fingertip palpating. An incision was created consecutively at the craniotomy site for the recipient artery; B: The OA's main artery had a very tortuous course (black arrows); therefore, the soft tissue was dissected along the bend to secure the stretched curve's full length to the recipient site, at least 7 cm; C and D: To prevent donor artery compression in the supine position, a route between the craniotomy site and OA's proximal part was cut to create a sough (black arrows).

penetrated the splenius capitis muscle. The large branch in the main artery's subgaleal portion was likely to be used for a second anastomosis and could be cleaned of the donor artery to ensure its preservation to the greatest extent[9]. The splenius capitis muscle was incised along the OA. Free space was secured by dissecting and retracting the muscle, creating a vascular groove. The descending branch that supplies blood flow to the suboccipital muscle was preserved as much as possible; however, if OA's full length was not long enough, it was selectively cut after ligation. A length sufficient for MCA bypass is approximately 7 cm above the proximal stump, which is just below the superior nuchal line (Figure 3B). However, this varies depending on OA functionality and condition.

The posterior Sylvian fissure area should be exposed to access the donor artery for MCA bypass[5]. The incision was extended according to the recipient's target craniotomy location. To achieve an MCA bypass, the skull was exposed enough to incise the skin by anteriorly turning it vertically along the superior temporal line. If the OA was bent superomedially, a separate incision was conducted in the temporal region for craniotomy of the recipient artery. Following this, the OA can be passed through the subcutaneous tunnel for an OA-MCA bypass[5]. To prevent donor artery compression in the supine position, a route between the craniotomy site and the OA's proximal part was cut to create a sough (Figure 3C and D). Particular caution was exercised on the secured OA when making the furrow. Small fabrics were not typically placed around the drill. An end-to-side anastomosis was performed with nylon 10-0 in the recipient artery, such as the angular artery. As the OA had a tortuous path, the surgeon did not point the anastomotic end in a direction that twisted the blood vessel. The recipient artery was a peripheral artery and thinner than the M4 used for STA-MCA bypass. Therefore, the arteriotomy must be slightly longer than the STA-MCA bypass to match the anastomosis length accurately. With these points in mind, the authors successfully performed a less invasive bypass surgery.

A particular postoperative wound necrosis risk is possible due to insufficient collateral superficial blood circulation if an ipsilateral bypass surgery has been performed previously[10]. In patients who have undergone the indirect bypass alone, additional surgery might worsen the overlying scalp's blood circulation, resulting in ischemia in the existing bypass area. Therefore, accurate confirmation is necessary for the donor artery course based on preoperative imaging tests, including angiography, and to minimize collateral blood vessel damage during skin incision and dissection.

The recipient artery choice is controversial. Bypassing at the best location is vital for improving the patient's symptoms; however, it might be preferred to select a nearby artery considering the OA's available length. Hirano *et al.* have proposed two incision methods to approach the recipient artery

regarding the OA's travel direction and distance to the recipient artery: an extension of the OA incision and an additional incision, respectively[5]. The recipient artery was accessed through a single incision in the cases presented here. When an OA of sufficient length is harvested, bypass surgery can be performed less invasively without additional incision. This is also advantageous from a cosmetic point of view.

CONCLUSION

In cases where the STA is unsuitable in cerebral ischemic disease or progressive ischemia of the MCA territory, OA may be an acceptable donor artery for less invasive extracranial-intracranial bypass surgery.

FOOTNOTES

Author contributions: Joo SP performed the operation and evaluated patients; Hong JH wrote the manuscript (first author); Joo SP and Kim TS provided writing assistance; Ryu HS and Jung SC evaluated and reviewed the chart.

Supported by a grant from Chonnam National University Hospital Biomedical Research Institute, No. BCRI22053.

Informed consent statement: Informed written consent was obtained from the patient for publication of this report and any accompanying images.

Conflict-of-interest statement: The authors declare that they have no potential or actual conflicts of interest regarding this article.

CARE Checklist (2016) statement: The authors have read the CARE Checklist (2016), and the manuscript was prepared and revised following the CARE Checklist (2016).

Open-Access: This is an open-access article selected by an in-house editor and fully peer-reviewed by external reviewers. It is distributed in accordance with the Creative Commons Attribution-Noncommercial (CC BY-NC 4.0) license, which permits others to distribute, remix, adapt, build upon this work non-commercially, and license their derivative works on different terms, provided the original work is properly cited, and the use is non-commercial. See: <https://creativecommons.org/licenses/by-nc/4.0/>

Country/Territory of origin: South Korea

ORCID number: Jong-Hwan Hong 0000-0002-7864-1145; Sung-Pil Joo 0000-0002-4983-0174.

S-Editor: Yan JP

L-Editor: A

P-Editor: Yan JP

REFERENCES

- 1 Hanakita S, Lenck S, Labidi M, Watanabe K, Bresson D, Froelich S. The Occipital Artery as an Alternative Donor for Low-Flow Bypass to Anterior Circulation After Internal Carotid Artery Occlusion Failure prior to Exenteration for an Atypical Cavernous Sinus Meningioma. *World Neurosurg* 2018; **109**: 10-17 [PMID: 28887285 DOI: 10.1016/j.wneu.2017.08.181]
- 2 Yasargil MG, Yonekawa Y. Results of microsurgical extra-intracranial arterial bypass in the treatment of cerebral ischemia. *Neurosurgery* 1977; **1**: 22-24 [PMID: 615948 DOI: 10.1227/00006123-197707000-00005]
- 3 Stiver SI, Ogilvy CS. Acute hyperperfusion syndrome complicating EC-IC bypass. *J Neurol Neurosurg Psychiatry* 2002; **73**: 88-89 [PMID: 12082061 DOI: 10.1136/jnnp.73.1.88]
- 4 Kimura T, Morita A. Occipital Artery to Middle Cerebral Artery Bypass: Operative Nuances. *World Neurosurg* 2017; **108**: 201-205 [PMID: 28870823 DOI: 10.1016/j.wneu.2017.08.126]
- 5 Hirano T, Mikami T, Suzuki H, Hirano T, Kimura Y, Komatsu K, Akiyama Y, Wanibuchi M, Mikuni N. Occipital Artery to Middle Cerebral Artery Bypass in Cases of Unavailable Superficial Temporal Artery. *World Neurosurg* 2018; **112**: 101-108 [PMID: 29371165 DOI: 10.1016/j.wneu.2018.01.103]
- 6 Zenonos GA, Morcos JJ. Occipital to Angular Artery Bypass for Post-irradiation Ischemia: 3-Dimensional Operative Video. *Oper Neurosurg (Hagerstown)* 2020; **18**: E78 [PMID: 31173139 DOI: 10.1093/ons/ops125]
- 7 Chung Y, Lee SH, Ryu J, Kim J, Chung SB, Choi SK. Tailored Double-Barrel Bypass Surgery Using an Occipital Artery Graft for Unstable Intracranial Vascular Occlusive Disease. *World Neurosurg* 2017; **101**: 813.e5-813.e9 [PMID: 28323188 DOI: 10.1016/j.wneu.2017.03.043]

- 8 **Alvernia JE**, Fraser K, Lanzino G. The occipital artery: a microanatomical study. *Neurosurgery* 2006; **58**: ONS114-22; discussion ONS114 [PMID: [16543868](#) DOI: [10.1227/01.NEU.0000193519.00443.34](#)]
- 9 **Funaki T**, Takahashi JC, Takagi Y, Yoshida K, Araki Y, Kikuchi T, Kataoka H, Iihara K, Miyamoto S. Impact of posterior cerebral artery involvement on long-term clinical and social outcome of pediatric moyamoya disease. *J Neurosurg Pediatr* 2013; **12**: 626-632 [PMID: [24138143](#) DOI: [10.3171/2013.9.PEDS13111](#)]
- 10 **Takanari K**, Araki Y, Okamoto S, Sato H, Yagi S, Toriyama K, Yokoyama K, Murotani K, Matsui S, Wakabayashi T, Kamei Y. Operative wound-related complications after cranial revascularization surgeries. *J Neurosurg* 2015; **123**: 1145-1150 [PMID: [26140494](#) DOI: [10.3171/2014.12.JNS132602](#)]



Published by **Baishideng Publishing Group Inc**
7041 Koll Center Parkway, Suite 160, Pleasanton, CA 94566, USA

Telephone: +1-925-3991568

E-mail: bpgoffice@wjgnet.com

Help Desk: <https://www.f6publishing.com/helpdesk>

<https://www.wjgnet.com>

