

Parts of Figure 1 have been redrawn from images in previous literature (Sharpe PT. Dental mesenchymal stem cells. *Development* 2016; 143: 2273-2280 [PMID: 27381225 DOI: 10.1242/dev.134189]). The original image is as follows:

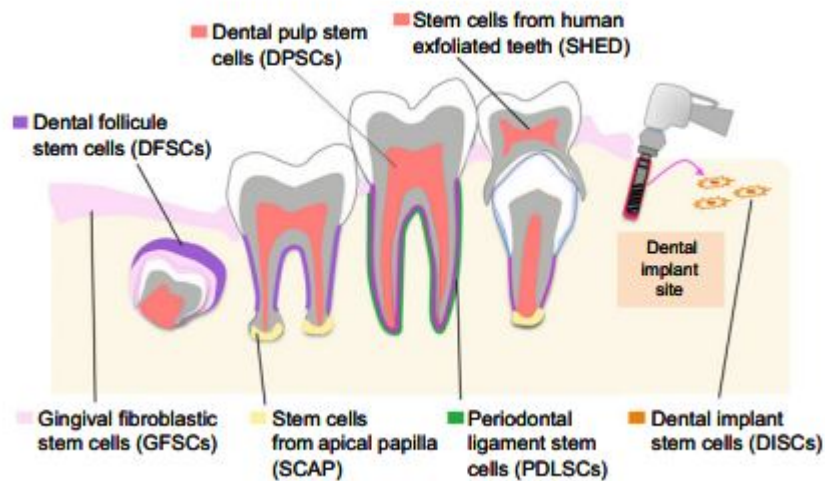

In order to eliminate possible copyright issues, we applied for permission from the publisher before redrawing, the order is as follows:

[Return to search](#)

MANAGE ACCOUNT

[View Orders](#) | [Special Requests](#) | [View & Pay Invoices](#) | [Projects](#) | [Reports](#) | [Account Settings](#)

[View & search orders](#)

[View pending orders](#)

[Back to orders](#)

Order Number: 1293013
Order Date: 23 Nov 2022

[Print order](#)

Payment Information

Wenpeng Song
 15011482782@163.com
Payment method: Invoice

Billing Address:
 Wenpeng Song
 Chinese Capital Medical University
 Chinese Capital Medical University
 Beijing, 100050
 China
 +86 15011482782
 15011482782@163.com

Customer Location:
 Wenpeng Song
 Chinese Capital Medical University
 Chinese Capital Medical University
 Beijing, 100050
 China

Order Details

1. Development

Article: Dental mesenchymal stem cells.

Order License ID	1293013-1
Order detail status	Completed
ISSN	0950-1991

Type of use	
Publisher	
Portion	

Billing Status:
 Open

[Print License](#)
 Republish in a journal/maga...

Publisher: COMPANY OF BIOLOGISTS,
Image/photo/illustration:

0.00 USD

Replication Permission
[Publisher Terms and Conditions](#)

[View Details](#)

Total Items: 1

Subtotal: 0.00 USD

Order Total: 0.00 USD

[Back To Orders](#)